PROGRAMME

CONCERT

Under the auspices of

The Young Men's League

OF THE

Church of the Holy Trinity,

19th and Walnut Sts., Philadelphia,

FRIDAY EVENING, MAY 6th, 1882.

PART FIRST.

1. *a.* Farewell to the Forest,
   b. Vale of Rest, } . . . . . *Mendelssohn.*

   THE MADRIGAL CLUB.

2. SOPRANO SOLO,
   Regnava nel silenzio, ... *Donizetti.*

   MRS. C. H. LITTLETON.

3. PIANO SOLO,
   Military Polonaise, ... *Chopin.*

   MRS. C. M. GUDKNECHT.

4. OLD ENGLISH SONGS,

   MRS. WM. H. H. ROBINSON.

5. THE MADRIGAL CLUB.

PART SECOND.

1. *a.* Love Wakes and Weeps, ... *J. G. Caldicott.*

   b. The Last Night of the Year, . . . *Sir Arthur Sullivan.*

THE MADRIGAL CLUB.

2. CONTRALTO SOLO,

MISS FLORENCE D. BECK.

3. PIANO SOLO,

Polish Dance, ... *Scharwenka.*

MRS. C. M. GUDKNECHT.

4. SOPRANO SOLO,

Compare these Jewels, ... *Gounod.*

MRS. C. H. LITTLETON.

5. TENOR SOLO,

DR. R. P. ROBINS.

6. Brightly Dawns our Wedding Day, ... *Mikado.*

THE MADRIGAL CLUB.

A Prayer.

By A. W. Thorold, D. D.
Lord Bishop of Rochester, England.

O LORD OF SOULS, Who hast chosen and called me to service in Thy Church, all my trust is in Thee, for in Thee are the springs of my life. Abundantly give me of Thy Blessed Spirit, without Whom nothing is strong, nothing is holy; and use me as it shall please Thee for the glory of Thy Name. Make my will patient, my conscience pure, my temper bright. Empty me of self, and fill me with the meekness of wisdom. Increase my faith, mellow my judgment, stir my zeal, enlarge my heart. Let my life enforce what my lips utter. Do Thou choose for me the work I do, and the place in which I do it; the success I win, and the harvest I reap. Preserve me from jealousy and impatience; from self-will and depression. Make me faithful unto death, and then give me the crown of life.

All this I ask for Christ's sake.

AMEN.

Bless, O Lord, all workers in Thy Holy Church, and grant that walking in Thy light and love, they may please Thee both in will and deed, through Jesus Christ our Lord. AMEN.

DIOCESE OF PENNSYLVANIA

...A...

Quiet Day for Churchwomen

will be held in

ST. JAMES'S CHURCH

Walnut and Twenty-second Streets

—ON—

The Second Thursday in Lent

February 28, 1901

To be conducted by

The Very REV. WILFORD LASH ROBBINS, D. D.

Dean of All Saints' Cathedral, Albany, N. Y.

Services:

7.30 a. m.—Celebration of Holy Communion
9.00 a. m.—Matins
9.30 a. m.—Celebration of Holy Communion
10.15 a. m.—Address. Hymn 509. Followed by Silent Meditation and Prayer
12.00 m.—Address. Hymn 432. Intercessions
3.00 p. m.—Address. Hymn 453. Followed by Silence, Meditation and Prayers
5.00 p. m.—Evensong

Offerings of the day for the Board of Missions.

Conference of Churchwomen

In HOLY TRINITY PARISH HOUSE
Twentieth Street, below Walnut

On Friday, March 1st.

Sessions at 10.30 a. m. and 3.00 p. m.

Quiet Day

7.30 a. m.—Celebration of Holy Communion

9.00 a. m.—Matins

9.30 a. m.—Celebration of Holy Communion

10.15 a. m.—Address

Hymn 509

Followed by Silent Meditation and Prayer

12.00 m.—Address

Hymn 432

Intercessions

3.00 p. m.—Address

Hymn 453

5.00 p. m.—Evensong

Persons desiring to leave the Church during the Services, are respectfully requested to do so during the singing of the Hymns.

The ushers will supply pencils and paper to persons wishing to have special intercessions made on this day

Conference of Churchwomen

—in—

HOLY TRINITY PARISH HOUSE

Twentieth Street, below Walnut

on

The Second Friday in Lent

March 1, 1901

Morning Session at 10.30 o'clock

The Bishop of the Diocese will open the Conference.

TOPICS

"*The Value of Time*"
Miss Triplett, of St. Louis, Mo.

"*Our Responsibility for the Use of Words*"
Miss L. C. Jarvis, of Brooklyn, N. Y.

Afternoon Session, at 3 o'clock

"*The Influence of Environment*"
Mrs. E. A. Bradley, of New York, N. Y.

"*How Shall Churchwomen Promote the Due Observance of the Lord's Day?*"
Mrs. C. E. McIlvaine, of Wilmington, Del.

The Committee earnestly beg a full and free discussion of each topic after the opening paper is read. Speakers are limited to five minutes.

The collection made at the Conference is to defray the expenses incident to it, and the Quiet Day.

RECESSIONAL—HYMN 506

Oft in danger, oft in woe,
Onward, Christians, onward go:
Fight the fight, maintain the strife,
Strengthened with the Bread of life.

Let your drooping hearts be glad:
March in heavenly armor clad;
Fight, nor think the battle long,
Soon shall victory tune your song.

Let not sorrow dim your eye,
Soon shall every tear be dry;
Let not fears your course impede,
Great your strength, if great your need.

Onward then to battle move,
More than conquerers ye shall prove;
Though opposed by many a foe,
Christian soldiers, onward go.

* * *

OFFICERS

CIVIL

President, LOUIS BARCROFT RUNK
Vice-President, J. PRICE WETHERILL, JR.
Secretary, F. RODNEY PLEASANTON
Treasurer, HORACE COOPER

MILITARY

CAPTAIN JOHN S. MUCKLÉ, Naval Aide to Governor of Pennsylvania, supervising the Force.
Ensign, A. W. RUSSELL, JR., N. F. P. Assistant to Naval Aide.
Chaplain, REV. FLOYD W. TOMKINS, D.D.
Acting Second Lieutenant, F. RODNEY PLEASANTON
Acting Quartermaster Sergeant, HAROLD F. WIRGMAN
Acting First Sergeant, LUDLOW GIBBONS
Acting Second Sergeant, HORACE COOPER

Annual Service

of

The First Philadelphia Artillery

Church of the Holy Trinity

Sunday, January Twentieth
Nineteen Hundred and One

at Four p. m.

PROCESSIONAL—HYMN 514

We march, we march to victory!
With the cross of the Lord before us,
With His loving eye looking down from the sky,
And His holy arm spread o'er us.

We come in the might of the Lord of light,
In reverent train to meet Him;
And we put to flight the armies of night,
That the sons of the day may greet Him.
We march, we march, etc.

Our sword is the Spirit of God on high,
Our helmet is His Salvation,
Our banner, the Cross of Calvary,
Our watchword, the Incarnation.
We march, we march, etc.

And the choir of angels with song awaits
Our march to the golden Sion;
For our Captain has broken the brazen gates,
And burst the bars of iron.
We march, we march, etc.

Then onward we march, our arms to prove,
With the banner of Christ before us,
With His eye of love looking down from above,
And His holy arm spread o'er us.

We march, we march to victory!
With the cross of the Lord before us,
With His loving eye looking down from the sky,
And His Holy arm spread o'er us.

EVENING PRAYER

ANTHEM—HYMN 516

Onward, Christian soldiers,
Marching as to war,
With the cross of Jesus
Going on before!
Christ the royal Master,
Leads against the foe;
Forward into battle,
See His banners go.
Onward, etc.

At the sign of triumph
Satan's host doth flee;
On, then, Christian soldiers,
On to victory!
Hell's foundations quiver
At the shout of praise;
Brothers, lift your voices,
Loud your anthems raise!
Onward, etc.

Onward, then, ye people!
Join our happy throng!
Blend with ours your voices
In the triumph song!
Glory, laud and honor,
Unto Christ the King;
This through countless ages
Men and angels sing.
Onward, etc.

HYMN 196

Our fathers' God! to Thee,
Author of liberty,
To Thee we sing:
Long may our land be bright
With freedom's holy light;
Protect us by Thy might,
Great God, our King!

Bless Thou our native land!
Firm may she ever stand,
Through storm and night;
When the wild tempests rave,
Ruler of wind and wave,
Do Thou our country save
By Thy great might.

For her our prayers shall rise
To God, above the skies;
On Him we wait;
Thou Who art ever nigh,
Guarding with watchful eye,
To Thee aloud we cry,
God save the state!

SERMON BY THE CHAPLAIN

HYMN 510

Go forward, Christian soldier,
Beneath His banner true!
The Lord Himself, thy Leader,
Shall all thy foes subdue.
His love foretells thy trials;
He knows thine hourly need;
He can with bread of heaven
Thy fainting spirit feed.

Go forward, Christian soldier!
Nor dream of peaceful rest,
Till Satan's host is vanquished
And heaven is all possessed;
Till Christ Himself shall call thee
To lay thine armor by,
And wear in endless glory
The crown of victory.

Go forward, Christian soldier!
Fear not the secret foe;
Far more o'er thee are watching
Than human eyes can know:
Trust only Christ, thy Captain;
Cease not to watch and pray;
Heed not the treacherous voices
That lure thy soul astray.

Go forward, Christian soldier!
Fear not the gathering night;
The Lord has been thy shelter,
The Lord will be thy light.
When morn His face revealeth,
Thy dangers all are past;
Oh, pray that faith and virtue
May keep thee to the last!

HYMN 535 by the Choir (all kneeling)

Now the day is over,
Night is drawing nigh;
Shadows of the evening
Steal across the sky.

Through the long night-watches,
May Thine angels spread
Their white wings above me,
Watching round my bed

When the morning wakens,
Then may I arise
Pure, and fresh, and sinless
In Thy holy eyes.

EASTER CAROL SERVICE

The Church of the Holy Trinity, Walnut Street and Rittenhouse Square, April twenty-third, nineteen hundred and five, at three-thirty P. M.

Sunday Schools of Holy Trinity Parish

Philadelphia

Sunday Schools of Holy Trinity Parish

HOLY TRINITY CHURCH SCHOOL

HOLY TRINITY MEMORIAL CHAPEL SCHOOL

PRINCE OF PEACE CHAPEL SCHOOL

HOLY TRINITY COLORED SCHOOL

HOLY TRINITY CHINESE SCHOOL

Processional

"Welcome, happy morning!" age to age shall say:
Hell to-day is vanquished, heaven is won to-day!
Lo! the dead is living, God for evermore!
Him, their true Creator, all His works adore!
"Welcome, happy morning!" age to age shall say.

Earth her joy confesses, clothing her for spring,
All fresh gifts returned with her returning King:
Bloom in every meadow, leaves on every bough,
Speak His sorrow ended, hail His triumph now.
"Welcome, happy morning!" age to age shall say.

Months in due succession, days of lengthening light,
Hours and passing moments praise Thee in their flight;
Brightness of the morning, sky and fields and sea,
Vanquisher of darkness, bring their praise to Thee!
"Welcome, happy morning!" age to age shall say.

Maker and Redeemer, life and health of all,
Thou from heaven beholding human nature's fall,
Of the Father's Godhead true and only Son,
Manhood to deliver, manhood didst put on.
"Welcome, happy morning!" age to age shall say.

Thou, of life the author, death didst undergo,
Tread the path of darkness, saving strength to show;
Come then, True and Faithful, now fulfill Thy word;
'Tis Thine own third morning: rise O buried Lord!
"Welcome, happy morning!" age to age shall say.

Loose the souls long prisoned, bound with Satan's chain;
All that now is fallen raise to life again;
Show Thy face in brightness, bid the nations see;
Bring again our daylight: day returns with Thee!
"Welcome, happy morning!" age to age shall say.

AMEN.

Minister. The Lord is Risen!

People. The Lord is Risen indeed! Alleluia!

M. Christ being raised from the dead, dieth no more,

P. And death is swallowed up in victory.

M. Sing ye to the Lord, for He hath triumphed gloriously.

P. The horse and his rider hath He thrown into the sea.

All. Blessing and honor and glory and power be unto Him that sitteth upon the throne, and unto the Lamb, for ever and ever. AMEN.

M. Let us pray.

Silent Prayer

The Lord's Prayer

M. O Lord, open Thou our lips.

P. And our mouth shall show forth Thy praise.

M. Glory be to the Father, and to the Son, and to the Holy Ghost.

P. As it was in the beginning, is now, and ever shall be, world without end. AMEN.

M. Praise ye the Lord.

P. The Lord's Name be praised.

Carol

Sweet day, awake, and from thy slumbers rise,
Unto the Source of light lift up thine eyes,
Make Joyful haste to meet the King of Kings,
His herald song thro' all the glad earth rings.

REFRAIN.

Sweet day, awake, awake, awake,
Let thy glad voice the silence break,
For blessed is the dawn divine,
On which eternal glories shine.

He comes, He comes, fling forth thy banners fair,
And let them wave exulting thro' the air!
With gold and crimson in the dawning light
Make all the earth with heav'nly beauty bright!—REF.

No path can be too fair for Him to tread,
Who in His glory rises from the dead—
Who, King of Kings, the monarch Death lays low,
And, by His pow'r, puts down the final foe!—REF.

Sweet day, sweet Easter Day, awake and shine!
The holy joy of heav'n and earth is Thine!
Go forth, with all thy grace, to meet the King,
For Whom our highest songs of praises ring!—REF.

AMEN.

Carol

Praise ye the Father! Let every heart give thanks to Him!
Praise ye the Father, Who is ever kind and merciful.
Praise ye the Father, Who noteth ev'ry sparrow's fall.
O King of Glory! All the earth proclaims Thy majesty.

|| Sing of the Lord,
Ev'ry voice proclaim His pow'r!
Who bringeth joy to the world,
And Whose mercy endureth ever. ||

He hath made all the world and the heaven above us.
In His strength, in His love, He ruleth the world.

Arise, and praise ye the Father!

|| Praise be to the Father, to the Son, and Holy Spirit.
Praise Him, every nation. All the earth shall rejoice in Him.
Glory to the Lord our King! Glory to His everlasting Name!
Let all earth be glad, rejoicing in His love.

Oh! praise ye the Lord. ||

Carol

Moon-beams are streaming,
When at dawn of Easter Day,
Angel forms gleaming
To holy women say:
Christ is up risen
From death's dark prison;
Come, view the holy place where Jesus lay!

Magdalen weeping
Sees two angels of the sky
Watch softly keeping,
As Jesus draweth nigh.
Rise, Mary, speed thee!
Lone hearts now need thee,
Go, tell My brethren I ascend on high!

To Peter wailing,
Who his Lord had thrice denied,
Comes Love unfailing—
Comes Christ, the Crucified.
Dark scruples clearing
With accents cheering,
All Peter's penitential tears He dried!

Two sad ones walking,
Sorrowing for Christ's dear sake,
He joineth, talking,
And with them bread doth break.
Faith their sight aideth,
As His form fadeth:
Burned not their hearts within them, while He spake?

Ten Saints despairing
Meet for mutual solace kind ;
Comes Jesus, bearing
Fair hope and joy entwined.
Sweet Peace bequeathing,
Then on them breathing,
Preach ye, baptize ye all, absolve and bind !

Golden the glory
Of the Seraphs, as they sing
Redemption's story,
The triumph of their King.
With joys abounding,
Bright notes resounding,
Hark, how the silver bells of heaven out ring !

We, in glad chorus,
Sing to Him in blest accord,
Who would restore us
To life, and love's reward.
Bright songs upraise we ;
Christ risen praise we ;
Hymn we a grateful strain to Christ our Lord !

AMEN.

Carol

Through the long hidden years Thou hast sought me,
A child of expectance and tears ;
Through the twilight of stars Thou hast brought me,
Through doubting and manifold fears.

True, the bright Paschal moon shone out clearly,
And songs of the feast filled the air,
But the Temple the ancients loved dearly,
Oh, something was still wanting there !

All its types and dim shadows but lead me
Where now at Thy pure Altar-throne,
With Thyself, Bread of Life, Thou dost feed me,
And makest me one with Thine own.

O the beautiful stars are all paling,
The bright Paschal moon sails away,
All the types and dim shadows are failing
At break of this wonderful day ! AMEN.

Carol

'Twas about the dead of night,
And Athens lay in slumber ;
Moonlight on the temples slept
And touched the rocks with umber,
And the Court of Mars were met
In grave and rev'rend number.

CHORUS.
Evermore and evermore,
Christians, sing Alleluia!

Met they were, to hear and judge
The teachings of a stranger,
O'er the ocean he had come,
Through want, and toil, and danger;
And he worshipp'd for his GOD
One cradled in a manger.

CHO.—Evermore, etc.

While he spake against their gods
And temples' vain erection,
Patiently they gave him ear,
And granted him protection:
Till with bolder voice and mien,
He preach'd the RESURRECTION.

CHO.—Evermore, etc.

Some they scoff'd, and some they spake
Of blasphemy and treason:
Some replied with laughter loud,
And some replied with reason;
Others put it off until
A more convenient season.

CHO.—Evermore, etc.

Athens heard and scorned it THEN,
NOW the WORLD receives it;
Wise men mocked and jeer'd it once,
Now children have believed it;
THIS, good Christians, was the Day
That gloriously achieved it.

CHO.—Evermore, etc. AMEN.

Carol

Come, Children, one and all,
Our Easter Carol sing,
And with the birds and flow'rs
Our hearts' pure incense bring.

CHORUS.
Birds are singing, Buds are springing,
Every thing is gay—
Sunbeams gleaming, Bright eyes beaming,
Sing our Easter Lay,
Sing our Easter Lay,
Sing our Easter Lay,
Every thing is gay,
Sing our Easter Lay.

Our Christ has risen to-day,
The Sunday of the year;
Then with glad hearts we'll raise
Our voices high and clear.

CHO.—Birds are singing, etc.

We know it was for us
Our Saviour rose to-day;
Ascending first to heaven
He said, "I am the way."

CHO.—Birds are singing, etc.

Then let us all to-day
  Our Easter anthems raise,
And join the angel choirs
  In hymning forth His praise.
    CHO.—Birds are singing, etc. AMEN.

The Apostles' Creed

Minister. The Lord be with you.

People. And with thy spirit.

M. Let us pray. O Lord, show Thy mercy upon us.

P. And grant us Thy salvation.

M. O Lord, save the state.

P. And mercifully hear us when we call upon Thee.

M. Endue Thy ministers with righteousness.

P. And make Thy chosen people joyful.

M. O Lord, save Thy people.

P. And bless Thine inheritance.

M. Give peace in our time, O Lord.

P. For it is Thou, Lord, only that makest us dwell in safety.

M. O God, make clean our hearts within us.

P. And take not Thy Holy Spirit from us.

M. Let us pray.

Easter Collects

Infant Class Carol

Lift up, O little children,
  Your voices clear and sweet,
And sing the blessed story
Of Christ the Lord of glory,
  And worship at His feet.

CHORUS.

O sing the blessed story,
  The Lord of Life and Glory
Is risen, as He said,
  Is risen from the dead.

Lift up, O slender lilies,
  Your whiteness to the sun,
The earth is not our prison,
Since Christ Himself is risen,
  The Life of every one.—CHO.

Ring all ye bells of Easter
  Your chimes of joy again;
Ring out the night of sadness,
Ring in the morn of gladness,
  For death no more shall reign.—CHO.

Address

Chinese Class Carol

ONWARD CHRISTIAN SOLDIERS

I. VERSE.

Gee oak yung bing tien then
Hoe bu she sheung jen
Sen hong thoay tien ling zoo
Yee sou shep zoo gar
Shoo ling gune she gee oak
Toy hell tien ling lo
Hone har I oak thoy then
Heung ake gene ying Pon.

CHORUS.

Shoo ling gune she gee oak
Toy hell tien ling lo
Hone har I oak thoy tien
Heung ake gene ying Pon.

II. VERSE.

Jee deck gow woy tien hong
Hoe sue yet joy bing
Goar mon shoar sow lon ching
Though ging tien gen hong
Goar mon boat hoar fune jeong
Yet high yon hong ting
Oh lee mong how she yet
Leung oy yar she yet.

CHORUS.

Shoo ling gune she gee oak
Toy hell tien ling lo
Hone har I oak thoy tien
Heung ake gene ying Pon.

Address

Collection of Lenten Offerings

Anthem . . . **F. C. Maker**

Awake thou that sleepest, and arise from the dead, and Christ shall give thee light.
For now is Christ risen from the dead and become the first fruits of them that sleep.
Wherefore reckon ye yourselves to be dead unto sin, but alive unto God through Jesus Christ our Lord.
Hallelujah, AMEN.

Presentation of Offerings

Praise God, from Whom all blessings flow!
Praise Him, all creatures here below!
Praise Him above, ye heavenly host!
Praise Father, Son, and Holy Ghost! AMEN.

Collects and Benediction

J. E. Caldwell & Co.

Importers of Diamonds, Pearls and other Precious Stones,
Fine Watches and Clocks
Jewelers Silversmiths

WEDDING PRESENTS
IN
STERLING SILVER

A meritorious showing of artistic silverware of unusual richness at a wide range of price.

STERLING SILVER FORKS, SPOONS AND KNIVES
in compact chests and in larger chests for display.

902 Chestnut Street

FOR TEAS AND LUNCHEONS

Foreign and domestic markets send to our stores their choicest products. Here you will find delicacies which are the delight of connoisseurs.

Here are a thousand and one suggestions which will individualize your luncheon and enhance its attractiveness.

MITCHELL, FLETCHER & CO.

GROCERS

12th and Chestnut Streets
18th and Chestnut Streets
5708 Germantown Avenue

MUSICAL TEA

FOR THE BENEFIT OF THE

HOLIDAY HOUSE

OF THE CHURCH OF THE HOLY TRINITY

AT

THE ROOSEVELT

2027 CHESTNUT STREET

WEDNESDAY AFTERNOON, MAY 2d, 1906.

FROM FOUR UNTIL SIX-THIRTY

MISS ADELINE PEPPER GILSON, Soprano.
MISS SALLIE WAYNE ASHHURST, Soprano.
MRS. BENJAMIN JANNEY RUDDEROW, Contralto.
MR. WILLIAM H. PAGDIN, Tenor.
REV. GEORGE BERKELEY GRIFFITH, Bass.
MISS JOSEPHINE ELLIOT, Violinist.
MISS CHARLOTTE HARE, Pianist.
MR. ARTHUR E. WEIL, Pianist.
MR. GEORGE GILPIN, Jr., Cornetist.
MRS. WILLIAM P. REMINGTON, Accompanist.
MR. RALPH KINDER, Accompanist.

PROGRAM

PART I

"Laddie" . . . . . *Kate Douglas Wiggin*
"Loch Lomond" . . . . . *Anonymous*
MRS. RUDDEROW

"Mazur" . . . . . *Mylorarski*
MISS ELLIOT

"I Arise from Dreams of Thee" . . . . . *Brackett*
MR. PAGDIN

"I Know a Lovely Garden" . . . . . *Guy D. Hardelot*
MISS GILSON

"Sing Me to Sleep" . . . . . *Edwin Greene*
MR. GILPIN

"Two Grenadiers" . . . . . *Schümann*
MR. GRIFFITH

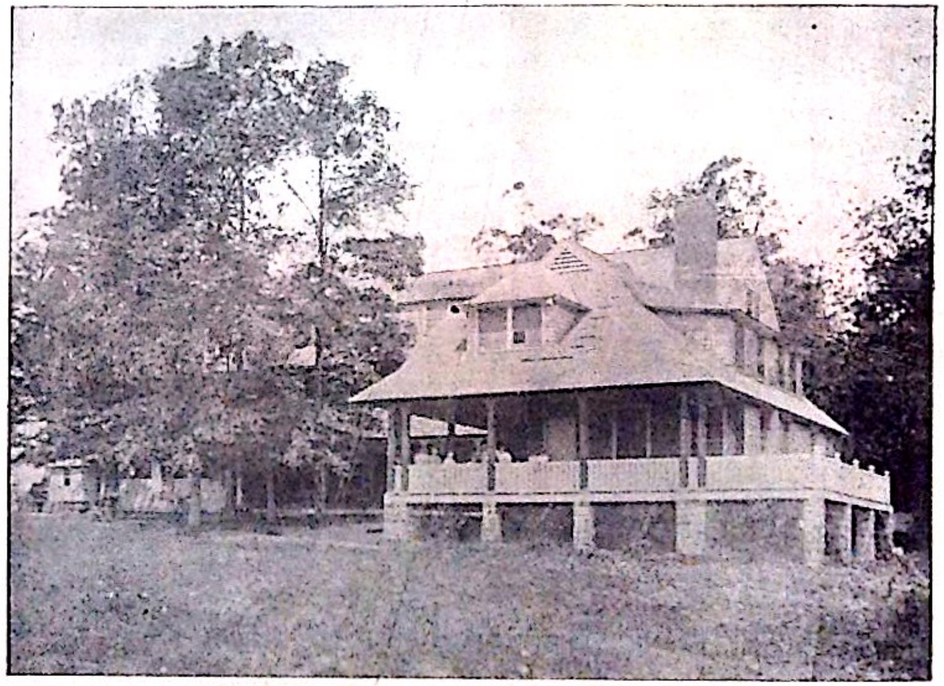

THE HOLIDAY HOUSE

GEORGE W. JACOBS & CO.

Publishers, Booksellers,
Importers and Stationers

1216 WALNUT STREET
PHILADELPHIA

Engraving and Printing

J. KISTERBOCK & SON,

MANUFACTURERS OF

HEATERS & RANGES
STOVES & GRATES

2002-04 MARKET STREET,
PHILADELPHIA.

T. J. LEARY, Manager.
Both Phones.

JOBBING PROMPTLY AND CAREFULLY ATTENDED TO.

DAVID WHITELAW,

Quaker City Meat Market

1838 South Street.

Orders Solicited. TERMS CASH.

CHOICE BEEF, MUTTON, PORK, AND SMOKED GOODS AT LOWEST PRICES.

M. HUSHEN,

MANUFACTURER OF AND DEALER IN

HEATERS AND RANGES

SHEET IRON AND TIN WORK,

No. 1903 PINE STREET.

Tin Roofing and Spouting. All Kinds of Heaters and Ranges Repaired.
Particular Attention Given to Repairing.

PATRONESSES

Mrs. Theodore Frothingham,
Mrs. John W. Geary,
Mrs. F. R. Gerry,
Mrs. Washington H. Gilpin,
Mrs. George W. Goddard,
Mrs. Charles F. Gummey,
Mrs. Charles Hacker,
Mrs. Henry Frazer Harris,
Mrs. J. Campbell Harris,
Mrs. C. C. Harrison,
Mrs. C. Leland Harrison,
Mrs. Alfred C. Harrison,
Mrs. W. H. Harte,
Mrs. Craig Heberton,
Mrs. Frederick Hemsley,
Mrs. Johns Hopkins,
Mrs. Donnel Hughes,
Mrs. Sydney E. Hutchinson,
Mrs. William P. Jenks,
Mrs. John Story Jenks,
Mrs. Sydney W. Keith,
Mrs. Kennedy,
Mrs. George L. Knowles,
Mrs. Joseph Leidy,
Mrs. Walter Lippincott,
Mrs. Jay B. Lippincott,
Mrs. Craige Lippincott,
Mrs. Alex. Mackay-Smith,
Mrs. William G. Matthews,
Mrs. S. G. Morton Maule,
Mrs. George D. McCreary,
Mrs. John H. McFadden,
Mrs. Caleb J. Milne, Jr.,
Mrs. David Milne,
Mrs. Francis F. Milne,
Mrs. Theodore H. Morris,
Miss Morris.
Mrs. John S. Muckle,

BOTH PHONES

A. WHITEHEAD

Carpenter, Builder, Contractor

Office, 1624 Latimer Street

South of Locust, West of 16th

Shop, 1940 DeLancey Place

PHILADELPHIA, PA.

JOBBING IN ALL TRADE BRANCHES

FOR TWENTY-FIVE YEARS
DESIGNER EASTER AND CHRISTMAS DECORATIONS,
HOLY TRINITY CHURCH.

CHARLES FOX

FLORIST

1307 NORTH BROAD STREET

PERSONAL ATTENTION TO
WEDDING AND DINNER DECORATIONS

PATRONESSES

Mrs. Wm. Woodward Arnett,
Mrs. John Ashbridge,
Mrs. Thomas G. Ashton,
Mrs. Charles Ball,
Mrs. George W. Banks,
Mrs. Daniel Baugh,
Mrs. Henry A. Berwind,
Mrs. A. J. Drexel Biddle,
Mrs. Andrew A. Blair,
Miss Blakiston,
Miss Blanchard,
Mrs. R. H. Bayard Bowie,
Mrs. Brewster,
Mrs. Hunter Brooke,
Mrs. William C. Bullitt,
Mrs. George Burton,
Miss Florence F. Caldwell,
Mrs. S. Markoe Caldwell,
Mrs. Carson,
Mrs. John S. Clawson,
Miss Clyde,
Mrs. James W. Cooke,
Mrs. J. B. Cox,
Mrs. Alex. B. Coxe,
Mrs. George K. Crozer,
Mrs. Richard C. Dale,
Mrs. Thomas Dolan,
Mrs. F. C. Durant,
Mrs. William L. Elkins, Jr.,
Mrs. H. H. Ellison,
Mrs. Chancellor English,
Mrs. Horace Fassitt,
Mrs. Charles W. Fox,
Mrs. Caleb F. Fox,
Miss Frailey,
Mrs. Albert P. Francine,
Mrs. W. W. Frazier,
Mrs. E. H. Frishmuth.

PROGRAM

PART II

"French Serenade" . . . . . *Grieg*

Étude "Au Ruissan" . . . . . *Schütt*

MISS HARE

"Irish Folk Song" . . . . . *Arthur Foote*

MRS. RUDDEROW

"Bella del mo Sorriso," from "Reginella" . . . . . *Braga*

MR. PAGDIN

"Serenade" . . . . . *Pierno*

MISS ELLIOT

"The Danza" . . . . . *Chadwick*

MISS GILSON

"Il Corporale Di Settimana" . . . . . *A. Liberati*

MR. GILPIN

"Thy Sentinel am I" . . . . . *Watson*

MR. GRIFFITH

PART III

"Oh! for a Day of Spring" . . . . . *Andrews*

MR. PAGDIN

Arrangement from "Lohengrin" . . . . . *Wagner*

MR. WEIL

"Slave Song" . . . . . *Teresa Delriego*

MRS. RUDDEROW

"Who'll Buy My Lavender" . . . . . *Edward German*

MISS ASHHURST

"Kurawiak" . . . . . *Wieniawski*

MISS ELLIOT

"The Linden Tree" . . . . . *Schubert*

MR. GRIFFITH

John Widmaier

FANCY CAKE BAKERY
AND
ICE CREAM SALOON

Weddings and Parties served at shortest notice.

Phone Locust 33-65 D.
Satisfaction Guaranteed.

909 South Twentieth Street
PHILADELPHIA

VALENTINE MECK

Carpenter

522 SOUTH 23d STREET

PHILADELPHIA

JOBBING A SPECIALTY

Residence, 2236 St. Albans Street

BELL PHONE

B. F. DETWILER

Confectioner

No. 1913 PINE STREET

Our Specialty

"The White Mountain Cake"

EDWARD RIEGER

Florist

267 South Twentieth St.

PHILADELPHIA

Phone Locust 19-37 D

P. McGINTY

Dealer in all kinds of

Meats, Poultry, Butter, Eggs, and Country Produce

FISH, OYSTERS AND GAME IN SEASON

PINE STREET MARKET
1918 PINE STREET

BOTH PHONES

Bell Phone, Locust 21-93 D
Keystone Phone, Race 65-89 D

JOHN P. BUTLER

Oyster Dealer

265 South 21st Street
and 409 South 20th Street
PHILADELPHIA

BLUE POINTS A SPECIALTY

M. WENGER

"The Leading Tailor for Women"

1225 CHESTNUT STREET

RIDING HABITS TAILORED GOWNS
TOP COATS

PATRONESSES

Mrs. Joseph F Page, Jr.,
Miss Mary W Paul,
Mrs. John W. Pearce,
Mrs. Charles P. Perkins,
Mrs. James Potter,
Mrs. Earl B. Putnam,
Mrs. Evan Randolph,
Mrs. Samuel K. Reeves,
Mrs. Joseph P. Remington,
Mrs. William P. Remington,
Mrs. Sheldon P. Ritter,
Mrs. John B. Roberts,
Mrs. P. F. Rothermel, Jr.,
Mrs. Benj. J. Rudderow,
Miss Mary W. Schott,
Miss S. R. Smith,
Mrs. Louis Starr,
Mrs. William Bacon Stevens,
Miss Frances Stotesbury,
Mrs. Samuel Hinds Thomas,
Mrs. Floyd W. Tomkins,
Mrs. John W. Townsend,
Mrs. Carroll S. Tyson,
Mrs. Alex. Van Rensselaer,
Mrs. Aubrey H. Weightman,
Mrs. John Price Wetherill,
Mrs. Charles S. Whelen,
Mrs. Henry Whelen,
Miss Whelen,
Mrs. S. Bowman Wheeler,
Mrs. Floyd H. White,
Mrs. Jones Wister,
Miss Wood,
Mrs. F. H. Wyeth,
Mrs. George R. Yarrow.

Active Members of the Society

✠

SOPRANO

Miss Ashhurst
Miss Barclay
Miss Bible
Miss Clark
Mrs. Eves
Miss Hargreaves
Miss Hathen
Miss Houck
Mrs. Keeley
Miss Kneedler
Mrs. Lynch
Miss Mitchell
Miss Ormiston
Mrs. Parker
Mrs. Rowe
Miss Smith
Mrs. Stone
Miss Walter
Miss Whitney
Miss Wilkins

Miss Van Baun

ALTO

Miss Eichelberger
Mrs. James
Miss Jeffries
Miss Murray
Mrs. Pagdin
Mrs. Reese
Miss Sharp
Miss C. Smith
Miss M. Smith
Miss Varwig
Miss Walter
Mrs. Westover

TENOR

Mr. Davenport
Mr. Evans
Mr. Hufnal
Mr. Hunter
Mr. Kneedler
Mr. Lynch
Mr. MacNeill
Mr. McKibbin
Mr. Pagdin
Mr. Reese
Mr. Reeves
Mr. Sykes

Mr. Weir

BASS

Mr. Bradley
Mr. Coffrain
Mr. Conwell
Mr. Dowdell
Mr. Elliott
Mr. Jackson
Mr. Robinson
Mr. Scott
Mr. Sullivan
Mr. Taylor
Mr. Tyrrell
Mr. Wood

Mr. Wyatt

Mr. Russell L. Sammis, *Secretary*
Mr. Lawrence C. Reeves, *Librarian*

The Church Choral Society

Philadelphia

THIRD SERVICE

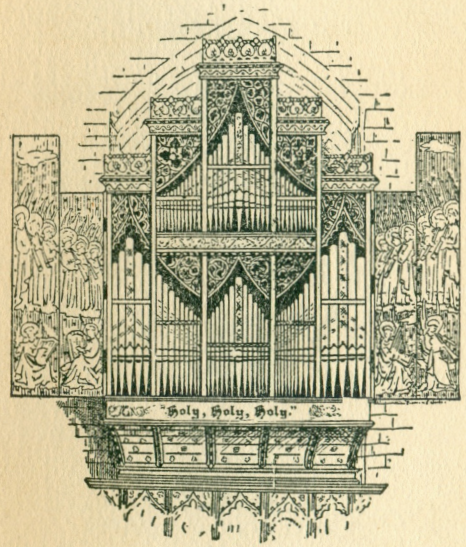

Church of the Holy Trinity

RITTENHOUSE SQUARE

REV. FLOYD W. TOMKINS, S.T.D., Rector

RALPH KINDER, Director

WEDNESDAY, DECEMBER ELEVENTH

NINETEEN HUNDRED AND SEVEN

AT EIGHT O'CLOCK

Soloists

Miss Belle Wilkins, *Soprano.*

Miss M. J. Smith, *Soprano.*

Mrs. F. H. James, *Contralto.*

Mr. W. H. Pagdin, *Tenor.*

Mr. A. E. I. Jackson, *Bass.*

✠

Organists

Mr. Harry A. Sykes,
Organist, M. E. Church of the Covenant, Philadelphia.

Mr. Richard G. Appel,
Organist, First Reformed Church, Lancaster, Pa.

Mr. Ralph Kinder.

✠

The expenses of this service are met by the offertory which will be taken during the singing of the hymn. They being necessarily large, a generous response is asked.

Order of Service

✠

Prayers.

"Bide With Us." . . . . . J. S. Bach, (1685-1750)

Hymn—"Saviour, Again to Thy Dear Name We Raise."
E. J. Hopkins, (1818 1901)

(The congregation is asked to rise and join heartily in the singing of the hymn. The words and music may be found on pages 5 and 6.)

Hymn of Praise, ... F. Mendelssohn, (1809-1847)

Collects and Benediction.

Postlude—in D. . . . . . Henry Smart, (1813-1879)

"Bide With Us," . . . . . BACH

I.—CHORUS.

Bide with us, for eve is drawing onward, and the day is now declining.

II.—ARIA, CONTRALTO.

Thou Whose praises never end,
Son of God, vouchsafe to hear us;
While before Thy Throne we bend,
Let Thy favour still be near us,
Grant, O grant us needful light,
Through the coming hours of night.

III.—CHORAL, SOPRANOS.

O bide with us, Thou Saviour dear,
Forsake us not when eve is near;
Thy sacred Word, clear guiding light,
O grant it ne'er be quench'd in night,
In this our last and weakest hour,
Inspire us, Lord, with steadfast power,
That undefiled Thy faith we keep,
Until in death secure we sleep.

IV.—RECITATIVE, BASS.

Behold, around us, on every side, is darkness still increasing, and if we ask whence comes this darkness, hence it comes. 'Tis that, from the least to the greatest, scarce one in righteousness before his God is walking, and in the works the Saviour loves, abounding; and thus, instead of light there is but darkness.

V.—ARIA, TENOR.

Lord, to us Thy self be shewing,
That no more we in ways of sin be going;
May the light of Thy Word on men be shining,
All to trust in Thee inclining.

VI.—CHORAL, CHORUS.

Lord, Jesus Christ, Thy power display,
Thou, Lord, Whom other lords obey,
Thy servants with Thy grace defend,
That so their thanks may never end.

Hymn, ... E. J. HOPKINS

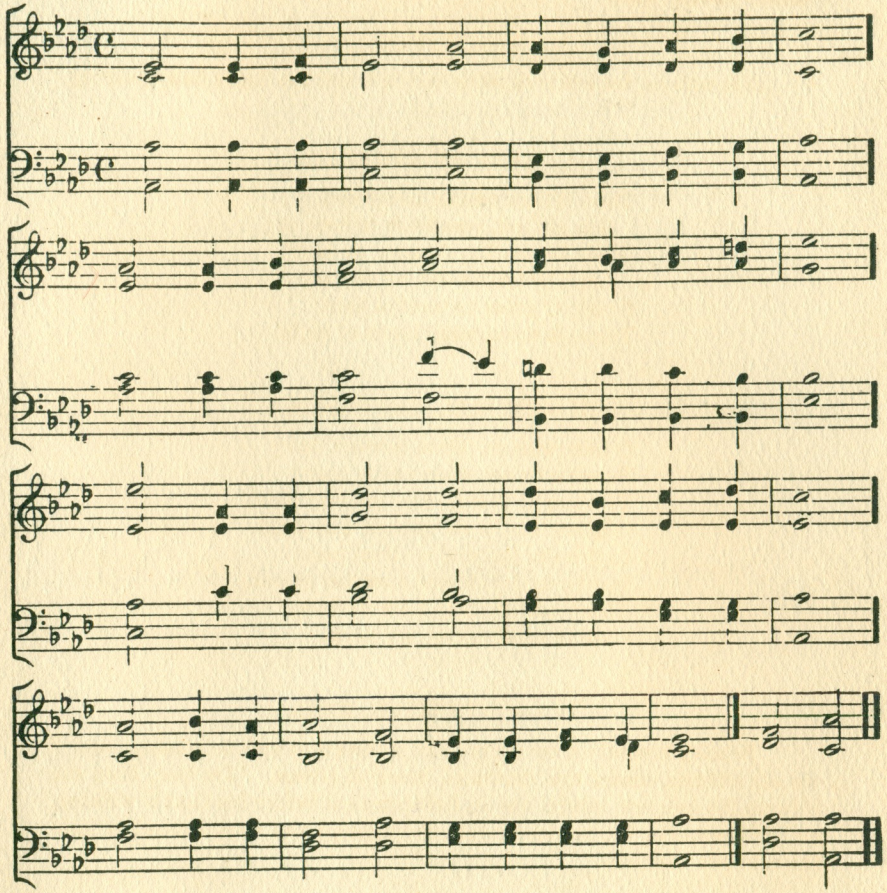

Saviour, again to Thy dear name we raise
With one accord our parting hymn of praise;
We stand to bless Thee ere our worship cease,
Then, lowly kneeling, wait Thy word of peace.

Grant us Thy peace through this approaching night,
Turn Thou for us its darkness into light;
From harm and danger keep Thy children free,
For dark and light are both alike to Thee.

Grant us Thy peace upon our homeward way;
With Thee began, with Thee shall end the day;
Guard Thou the lips from sin, the hearts from shame,
That in this house have called upon Thy name.

Grant us Thy peace throughout our earthly life,
Our balm in sorrow, and our stay in strife;
Then, when Thy voice shall bid our conflict cease,
Call us, O Lord, to Thine eternal peace. AMEN.

Hymn of Praise, ... MENDELSSOHN

I.—ORGAN.

II.—CHORUS.

All men, all things, all that has life and breath, sing to the Lord. Hallelujah.

Praise the Lord with lute and harp, in joyful song extol Him, and let all flesh magnify His might and His glory.

III.—SOLO, SOPRANO AND SEMI-CHORUS.

Praise thou the Lord, O my spirit, and my inmost soul praise His great loving kindness.

Praise thou the Lord, O my Spirit, and forget thou not all His benefits.

IV.—RECITATIVE, TENOR.

Sing ye praise, all ye redeemed of the Lord, redeemed from the hand of the foe, from your distresses, from deep affliction; who sat in the shadow of death and darkness. All ye that cry in trouble unto the Lord, sing ye praise! give ye thanks, proclaim aloud His goodness.

V.—AIR, TENOR.

He counteth all your sorrows in the time of need. He comforts the bereaved with His regard. Sing ye praise, give ye thanks, proclaim aloud His goodness.

VI.—CHORUS.

All ye that cried unto the Lord in distress and deep affliction. He counteth all your sorrows in the time of need.

VII.—DUET, SOPRANO AND CHORUS.

I waited for the Lord, He inclined unto me, He heard my complaint; O blessed are they that hope and trust in the Lord.

VIII.—AIR, TENOR.

The sorrows of death had closed all around me, and hell's dark terrors had got hold upon me, with trouble and deep heaviness; but said the Lord, "Come, arise from the dead, and awake thou that sleepest, I bring thee salvation."

RECITATIVE, TENOR.

We called through the darkness, "Watchman, will the night soon pass?" The watchman only said, "Though the morning will come, the night will come also." Ask ye, enquire ye, ask if ye will, enquire ye, return again, ask, "Watchman, will the night soon pass?"

IX.—SOLO, SOPRANO, AND CHORUS.

The night is departing, the day is approaching. Therefore let us cast off the works of darkness, and let us gird on the armour of light. The day is approaching, the night is departing.

X.—CHORAL.

Let all men praise the Lord,
In worship lowly bending;
On His most Holy Word,
Redeem'd from woe, depending.
He gracious is and just,
From childhood us doth lead;
On Him we place our trust
And hope, in time of need.

Glory and praise to God,
The Father, Son, be given,
And to the Holy Ghost,
On high enthron'd in Heaven.
Praise to the Three-One God;
With pow'rful arm and strong,
He changeth night to day;
Praise him with grateful song.

XI.—DUET, SOPRANO AND TENOR.

My song shall alway be Thy mercy, singing Thy praise, Thou only God, my tongue ever speaks the goodness Thou hast done unto me.

I wander in night and foulest darkness, and mine enemies stand threatening around; yet called I upon the Name of the Lord, and He redeemed me with watchful goodness.

XII. CHORUS.

Ye nations, offer to the Lord glory and might.
Ye monarchs, offer to the Lord glory and might.
Thou heaven, offer to the Lord glory and might.
The whole earth, offer to the Lord glory and might.
O give thanks to the Lord, praise Him, all ye people,
And ever praise His Holy Name.
Sing ye the Lord, and ever praise His Holy Name.
All that has life and breath, sing to the Lord.

The Church Choral Society

Philadelphia

FOURTH SERVICE

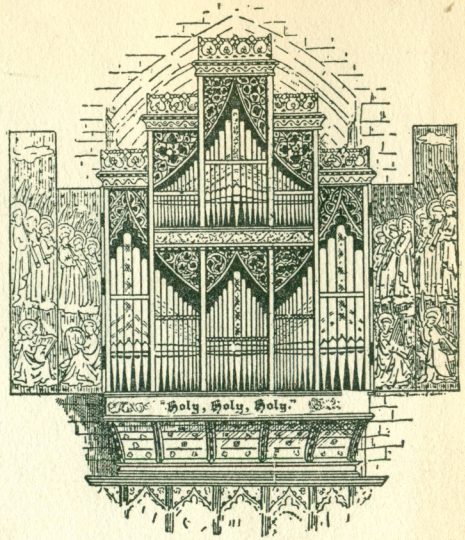

Church of the Holy Trinity

RITTENHOUSE SQUARE

REV. FLOYD W. TOMKINS, S.T.D., LL.D., Rector

RALPH KINDER, Director

WEDNESDAY, DECEMBER SECOND

NINETEEN HUNDRED AND EIGHT

AT EIGHT O'CLOCK

Soloists

MRS. W. G. SLAUGH, *Soprano.*

MRS. F. H. JAMES, *Contralto.*

MR. JOHN OWENS, *Tenor.*

MR. W. H. PAGDIN, *Tenor.*

MR. J. G. SULLIVAN, *Baritone.*

MR. A. E. I. JACKSON, *Bass.*

Organists

MR. HARRY A. SYKES,
Assistant Organist, Church of the Holy Trinity, Philadelphia.

MR. WALTER DEPREFONTAINE,
Organist, First Presbyterian Church, Norristown, Pa.

MR. RALPH KINDER.

The expenses of this service are met by the offertory, which will be taken during the singing of the hymn. They being necessarily large, a generous response is asked.

Order of Service

Prayers.

Anthems:

- "Hosanna to the Son of David," . . O. GIBBONS, (1583–1625)
- "I Was in the Spirit on the Lord's Day." J. BLOW, (1648–1708)
- "Thine, O Lord, is the Greatness," . . J. KENT, (1700–1736)
- "Withdraw not Thou Thy Mercy," . T. ATTWOOD (1767–1838)
- "And All the People Saw," . . SIR J. STAINER, (1840–1901)

Hymn—"The King of Love My Shepherd Is,"
REV. J. B. DYKES, (1823–1876)

(The congregation is asked to rise and join heartily in the singing of the hymn. The words and music may be found on page 5.)

"Miriam's Song of Triumph," . F. SCHUBERT, (1797–1828)

Collects and Benediction.

Postlude—Fugue in E-flat, (St. Ann's),
J. S. BACH, (1685–1750)

"Hosanna to the Son of David," . . . . . GIBBONS

Hosanna to the Son of David. Blessed is he that cometh in the name of the Lord. Blessed be the King of Israel. Peace in heaven and glory in he highest places. Hosanna in the highest heavens.

"I Was in the Spirit on the Lord's Day," . . . BLOW

I was in the spirit on the Lord's day. And I heard a great voice of much people in heaven saying: Hallelujah! salvation, and glory, and honour, and power unto the Lord our God. For truth and righteousness are His judgments. And again they said: Hallelujah! And the four and twenty elders and the four beasts fell down and worshipped God that sat on the throne, saying: Amen. And a voice came out of the throne, saying: Praise our God, all ye His servants, and ye that fear Him, both small and great. And I heard as it were the voice of a great multitude, and as the voice of many waters, and as the voice of mighty thunderings, saying: Hallelujah! for the Lord God Omnipotent reigneth. Let us be glad and rejoice and give honour to Him; for the marriage of the Lamb is come, Hallelujah!

"Thine, O Lord, is the Greatness," . . . . . KENT

Thine, O Lord, is the greatness, and the power, and the glory, and the victory, and the majesty; for all that is in the heaven and in the earth is Thine. Thine is the kingdom, O Lord, and Thou art exalted as head above all.

"Withdraw not Thou Thy Mercy," . . . . . ATTWOOD

Withdraw not Thou Thy mercy from me, O Lord; let Thy loving kindness and Thy truth always preserve me. As for me, I am poor and needy; but the Lord careth for me. Thou art my helper and my Redeemer; make no long tarrying, O my God.

"And All the People Saw the Thunderings," . . STAINER

And all the people saw the thunderings and the lightnings and the noise of the tempest and the mountain smoking; and when the people saw it, they removed and stood afar off. And they said unto Moses: Speak thou with us, and we will hear; but let not God speak with us, lest we die.

When God of old came down from heaven,
In power and wrath He came;
Before His feet the clouds were riven,
Half darkness and half flame.

But when He came the second time,
He came in power and love;
Softer than gale at morning prime,
Hovered His holy dove. Amen.

Beloved, let us love one another: for love is of God, and every one that loveth is born of God, and knoweth God. If we love one another, God dwelleth in us and His love is perfected in us.

Come, Lord, come Wisdom, Love and Power,
Open our ears to hear;
Let us not miss the accepted hour;
Save, Lord, by love or fear. AMEN.

Hymn. . . . . DYKES

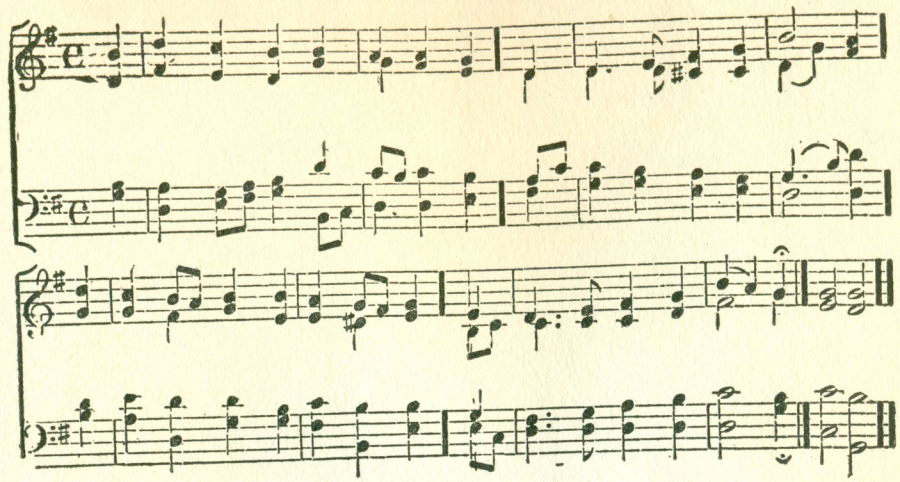

The King of love my Shepherd is,
Whose goodness faileth never;
I nothing lack if I am His,
And He is mine forever.

Where streams of living water flow
My ransomed soul He leadeth,
And, where the verdant pastures grow
With food celestial feedeth.

Perverse and foolish oft I strayed,
But yet in love He sought me,
And on His shoulder gently laid,
And home, rejoicing, brought me.

In death's dark vale I fear no ill
With Thee, dear Lord, beside me;
Thy rod and staff my comfort still,
Thy Cross before to guide me.

Thou spread'st a table in my sight
Thy unction grace bestoweth;
And O what transport of delight
From Thy pure chalice floweth!

And so through all the length of days,
Thy goodness faileth never:
Good Shepherd, may I sing Thy praise
Within Thy house for ever. AMEN.

"Miriam's Song of Triumph," . . . . . SCHUBERT

Strike your timbrels, Hebrew maidens,
Miriam bids upraise the lay;
Mighty is the Lord at all times,
Mightier hail we Him to-day.

Out of Egypt, as a shepherd
Guards his flock and shows the way,
Thou hast led Thy chosen people,
Fire by night and cloud by day.

Shepherd, Thou hast led us onward,
Strong Thine arm and keen Thine eye;
At Thy word the sea obedient
Parts and leaves a pathway dry.

At Thy blast the floods congealing,
Stand upright as crystal walls,
Thro' the sea's heart pass we dry-shod,
Trusting in Thy voice which calls.

As we pass, the sky grows darker,
Voices shout: "We will pursue!"
Armor gleaming, trumpets clanging,
Pharaoh's host bursts on the view.

Lord of hosts, this hour we perish,
Help us Lord, our rock prove true-
Voices shout still pressing onward:
"We will pursue and overtake!"

But, hark! what sighings! wailings! moanings! cursings! Hark! storm! 'Tis the Lord in all His fury, headlong rush the pent-up waves. Pharaoh's chariots, horse and rider, mighty waters overwhelm them; fearfulness and dread upon them fall; by darkness and horror are they smitten; drowned are the captains; drowned the host. Egypt's king! As lead he sinks down beneath the mighty flood; earth hath swallowed all!

God no more her tide restraining,
All her shores the sea regaining,
Ne'er restoreth king or slave,
Her sad waste at once both shroud and grave.

Active Members of the Society

SOPRANO

Miss Ashhurst
Mrs. Galbraith
Miss Gurley
Miss Harbison
Miss Harris
Miss Hathen
Miss Hawley
Miss Houck
Mrs. Keeley
Miss Kneedler
Mrs. Lynch
Miss Mitchell
Miss Ormiston
Miss Price
Mrs. Slaugh
Miss Sterrett
Miss Van Baun
Miss Wallace
Miss Walter
Mrs. Williams

CONTRALTO

Miss Clarke
Miss Dickinson
Miss Elliott
Miss Hornblower
Mrs. James
Mrs. Pagdin
Miss Parker
Miss Queale
Miss Smith
Miss Tidden
Mrs. Wallach
Miss Walter

TENOR

Mr. Bancroft
Mr. Cox
Mr. Evans
Mr. Homrighausen
Mr. Hunter
Mr. Kneedler
Mr. Lynch
Mr. Mathers
Mr. Owens
Mr. Pagdin
Mr. Predmore
Mr. Sigmund
Mr. Weir

BASS

Mr. Bradley
Mr. Coffrain
Mr. Elliott
Mr. Foelker
Mr. Geuting
Mr. Jackson
Mr. McClain
Mr. Ridley
Mr. Sterrett
Mr. Sullivan
Mr. Sykes
Mr. Wyatt

MR. RUSSELL L. SAMMIS, *Secretary* MR. EDW. V. COFFRAIN, *Librarian*

Holy Trinity Brotherhood Gymnasium Association

OFFICERS

President
Mr. A. J. Drexel Biddle

Vice-Presidents

Rev. Dr. Floyd W. Tomkins
Rev. Ernest W. Wood
Rev. George Copeland
Rev. Edward H. Earle
Mr. Alexander F. Williamson
Prof. J. P. Remington, Ph.D.
Mr. George R. Yarrow
Mr. L. F. Rondinella

Director
Mr. H. Frederick Wilson

Director St. John's Branch
Mr. Robt. E. Hesser

Secretary and Treasurer
Mr. Chauncey S. Wise

Executive Committee
Dr. George I. Laing
Mr. Judson J. Adams
Mr. Edwin Brewster Phillips

Drill Masters
Mr. Ambrose Robinson
Mr. Arthur Wilson

Aides

Mr. J. de Witt Jobborn
Mr. George H. Tinges
Mr. Richard Lockwood Gibbs
Mr. John H. Pearl
Mr. Peter Shehadeh
Mr. Lisle Taggart
Master Taggart
Mr. Reginald Hutchinson
Mr. Dickran Tashjian
Mr. Robt. Arms
Mr. Alvin Spaide
Mr. Preston Clark
Mr. Wm. Houseworth
Mr. John Mitchell
Mr. Frank A. Ross
Mr. Henry Reeves
Mr. Livingston L. Biddle, 2d
Mr. A. Sparks
Mr. Walter R. Embik Cooke
Mr. Jerry Holloway
Mr. A. J. Drexel Biddle, Jr.
Mr. Albert Hawksley
Mr. Lawrence McCormick
Mr. George McCormick
Mr. Frederick R. Walters
Mr. Walter Raver
Mr. Stanford L. Vanneman
Mr. Beynon D. Reese
Mr. Creed H. Brown
Mr. A. G. Funk
Mr. Abott Hunt
Mr. Alfred Reeves
Mr. George Fowle

The above named, with the exception of the Vice-Presidents, are all members of Mr. A. J. Drexel Biddle's Bible Class.

Church of the Holy Trinity

PHILADELPHIA

ATHLETIC EXHIBITION

Holy Trinity Brotherhood Gymnasium Association

Holy Trinity Parish House

217 S. Twentieth Street

APRIL TWENTY-SECOND, NINETEEN TEN

You Are Cordially Invited

CLOSING EXERCISES

THIRD YEAR

SEASON 1909–1910

REV. FLOYD W. TOMKINS, S.T.D.
will preside

INSPECTORS

PROF. J. P. REMINGTON, PH.D.

MR. JOHN S. MUCKLE

PROF. LOUIS H. SPEALLER

MISS EMMA MATILDA ASHHURST
will distribute the prizes

Prizes given by MR. A. J. DREXEL BIDDLE

PROGRAMME

7.30–8.30 P.M.

Colored Class

Running Broad Jump

Obstacle Race

Indian Club Race

Dumb-bell Drill

8.30–10.00 P.M.

White Class

Running Broad Jump

Potato Race

Wrestling (Catch-as-catch-can style)

Dumb-bell Drill

BANQUET

The Girls' Friendly Society

Holy Trinity Branch

Holy Trinity
Parish House

Friday evening
May 19, 1911

Menu

Chicken Croquettes

Green Peas

Potato Salad

Coffee Rolls

Ice Cream

Fancy Cakes Almonds

TOASTS

"All the World's a School," Toast-mistress, Miss S. D. Lowrie.

"A Love of Music," - - - - Miss M. C. Barry.

"Something out of Nothing." - - Miss M. M. N. Stewart.

"Behind the Scenes and Before the Curtain," Mrs. Otis Skinner.

"The Girl in an Office," - - - - Miss Mary Donnell.

"The Girl Behind the Counter," - - Miss Elizabeth Wharton.

"With a Home of Her Own" - - - Mrs. Stanley Briggs.

"From a Teacher's Desk," - - - Miss Jennie Leslie.

"The Girls' Friendly Society," - - - Miss Ellen Williams.

MUSICAL TEA

FOR THE BENEFIT OF

THE FRESH AIR FUND

Church of the Holy Trinity

AT

THE ROOSEVELT

2027 CHESTNUT STREET

THURSDAY, APRIL 25, 1912

BESSIE KILLE SLAUGH

SOPRANO

HELEN HAMILTON ACKROYD

CONTRALTO

JOHN OWENS

TENOR

ARTHUR E. I. JACKSON

BASS

CORNELIA ELIZABETH BEDFORD

READER

GRACE ACKROYD ROWE

PIANIST

RALPH KINDER

ACCOMPANIST

PROGRAMME

PIANO—Scherzo.....Ernest Hutchinson

MRS. ROWE

DUET—"Passage Birds Farewell".....Eugen Hildach

MRS. SLAUGH AND MISS ACKROYD

TENOR—

(*a*) "At Dawning".....Charles W. Cadman
(*b*) "Daffodils a-blowing".....Edward German

MR. OWENS

READING—

(*a*) "Carcassonne".....Gustave Nadaud
(*b*) "The Lisper".....James Whitcomb Riley

MISS BEDFORD

SOPRANO—

(*a*) "On the Wild Rose Tree".....Augusto Rotoli
(*b*) "Will o' the Wisp".....Charles Gilbert Spross

MRS. SLAUGH

DUET—"La Forza del Destino".....Giuseppi Verdi

MR. OWENS AND MR. JACKSON

CONTRALTO—

(*a*) "Spring Song".....Sir Alexander Mackenzie
(*b*) "Love is a Rose".....Gertrude Sans Souci

MISS ACKROYD

READING—"The Bride".....Jane Campbell

MISS BEDFORD

BASS—"Danny Deever".....Walter Damrosch

MR. JACKSON

QUARTETTE—"A Rondel".....Will C. Macfarlane

MRS. SLAUGH, MISS ACKROYD, MR. OWENS, MR. JACKSON

Christmas
Carol Service

Sunday Schools
of the
Church of the Holy Trinity
Walnut Street and Rittenhouse Square
and of
Holy Trinity Memorial Chapel
Spruce and Twenty-Second Streets
Philadelphia

December Twenty-ninth
Nineteen Hundred and Twelve

Carol Service

Sunday after Christmas at 3.30 P.M.

+++

Order of Service

+++

Processional

O little town of Bethlehem!
How still we see thee lie;
Above thy deep and dreamless sleep
The silent stars go by,
Yet in thy dark streets shineth
The everlasting Light;
The hopes and fears of all the years
Are met in thee to-night.

For Christ is born of Mary,
And gathered all above,
While mortals sleep the angels keep
Their watch of wond'ring love.
O morning stars together
Proclaim the holy birth!
And praises sing to God the King
And peace to men on earth.

How silently, how silently,
The wondrous gift is given;
So God imparts to human hearts
The blessings of His heaven.
No ear may hear His coming,
But in this world of sin,
Where meek souls will receive Him still,
The dear Christ enters in.

O holy Child of Bethlehem!
Descend to us, we pray;
Cast out our sin and enter in,
Be born in us to-day.
We hear the Christmas angels
The great glad tidings tell;
O come to us, abide with us,
Our Lord Emmanuel!—AMEN.

Behold, I bring you good tidings of great joy, which shall be to all people.

For unto you is born this day in the city of David a Saviour, which is Christ the Lord. *St. Luke ii.* 10, 11.

Behold, the tabernacle of God is with men, and He will dwell with them, and they shall be His people, and God Himself shall be with them, and be their God. *Rev.* xxi. 3.

Let us Pray

Our Father, who art in heaven, Hallowed be thy Name. Thy kingdom come. Thy will be done on earth, As it is in heaven. Give us this day our daily bread. And forgive us our trespasses, As we forgive those who trespass against us. And lead us not into temptation; But deliver us from evil: For Thine is the kingdom, and the power, and the glory, for ever and ever.—AMEN.

Minister. O Lord, open Thou our lips.

Answer. And our mouth shall show forth Thy praise.

Minister. Glory be to the Father, and to the Son, and to the Holy Ghost;

Answer. As it was in the beginning, is now, and ever shall be, world without end.—AMEN.

Minister. Praise ye the Lord.

Answer. The Lord's Name be praised.

Carol

1 All my heart this night rejoices,
As I hear,
Far and near,
Sweetest angel voices;
"Christ is born," their choirs are singing,
Till the air
Everywhere
Now with joy is ringing.

2 Hark! a voice from yonder manger,
Soft and sweet,
Doth entreat,
"Flee from woe and danger!
Brethren, come! from all doth grieve you,
You are freed;
All you need
I will surely give you."

3 Come, then, let us hasten yonder!
Here let all,
Great and small,
Kneel in awe and wonder!
Love Him Who with love is yearning!
Hail the Star,
That from far
Bright with hope is burning!

4 Thee, dear Lord, with heed I'll cherish,
Live to Thee.
And with Thee
Dying, shall not perish;
But shall dwell with Thee forever,
Far on high,
In the joy
That can alter never.—AMEN.

The Lesson
St. Luke ii. 1–21

Carol

1 See amid the winter's snow,
Born for us on earth below,
See the tender Lamb appears,
Promised from eternal years.

CHORUS

Hail! Thou ever blessed morn:
Hail, Redemption's happy dawn!
Sing through all Jerusalem,
Christ is born in Bethlehem.

2 Lo, within a manger lies
He who built the starry skies;
He, who throned in height sublime,
Sits amid the Cherubim!
CHO.—Hail! Thou ever-blessed, &c.

3 Say, ye holy shepherds, say,
What your joyful news to-day;
Wherefore have ye left your sheep
On the lonely mountain steep?
CHO.—Hail! Thou ever-blessed, &c.

4 "As we watched at dead of night,
Lo, we saw a wondrous light;
Angels singing peace on earth,
Told us of the Saviour's birth."
CHO.—Hail! Thou ever-blessed, &c.

5 Sacred Infant, all Divine,
What a tender love was Thine;
Thus to come from highest bliss
Down to such a world as this!
CHO.—Hail! Thou ever-blessed, &c.

6 Teach, O teach us, Holy Child,
By Thy Face so meek and mild,
Teach us to resemble Thee,
In Thy sweet humility!
CHO.—Hail! Thou ever-blessed, &c.

The Creed

Minister. The Lord be with you.
Answer. And with thy spirit.
Minister. Let us pray.
O Lord, show thy mercy upon us.
Answer. And grant us thy salvation.
Minister. O Lord, save the State.
Answer. And mercifully hear us when we call upon Thee.
Minister. Endue thy Ministers with righteousness.
Answer. And make thy chosen people joyful.
Minister. O Lord, save thy people.
Answer. And bless thine inheritance.
Minister. Give peace in our time, O Lord.
Answer. For it is Thou, Lord, only, that makest us dwell in safety.
Minister. O God, make clean our hearts within us.
Answer. And take not thy Holy Spirit from us.

Christmas Collects

Carol

How grand and how bright
That wonderful night
  When the angels to Bethlehem came,
They burst forth like fires,
They struck their gold lyres,
  And mingled their sound with the flame.
The shepherds were dazed,
The pretty lambs gazed
  At darkness thus turned into light.
No voice was there heard,
From man, beast, or bird,
  So sudden and solemn the sight.

And then when the sound
Re-echoed around,
  The hills and the dales all awoke;
The moon and the stars
Stopped their fiery cars,
  And listened while Gabriel spoke.
"I bring you," said he,
"From God's glorious tree
  A message both gladsome and good:
The Saviour is come
To earth as his home,
  But he lies in a manger of wood."

At mention of this
The source of all bliss,
  The angels sang loudly and long;
They soared to the sky
Beyond mortal eye,
  But left us the words of their song:
All glory to God Who laid by His rod
To smile on the world thro' His Son,
And peace be on earth,
This wonderful birth
  Most wonderful conquests has won.

REFRAIN:

How grand and how bright that wonderful night
When the angels to Bethlehem came.
  They burst forth like fires,
  They struck their gold lyres
When Jesus to Bethlehem came.—AMEN.

Address

Infant Class Carol

1 Saw you never, in the twilight,
  When the sun hath left the skies,
Up in heaven the clear stars shining
  Through the gloom, like silver eyes?
So of old the wise men, watching,
  Saw a little stranger star,
And they knew the King was given,
  And they followed it from far.

2 Heard you never of the story
  How they crossed the desert wild,
Journeyed on by plain and mountain,
  Till they found the holy Child?
How they opened all their treasure,
  Kneeling to that infant King;
Gave the gold and fragrant incense,
  Gave the myrrh in offering?

3 Know ye not that lowly baby
  Was the bright and morning Star?
He Who came to light the Gentiles,
  And the darkened isles afar?
And, we too may seek His cradle;
  There our hearts' best treasures bring;
Love, and faith, and true devotion,
  For our Saviour, God and King.—AMEN.

Address

Carol

1 The silent skies are full of speech
For who hath ears to hear;
The winds are whispering each to each,
The moon is calling to the beach,
And stars their sacred wisdom teach
Of Faith, and Love, and Fear.

2 But once the sky its silence broke,
And song o'er-flowed the earth,
The midnight air with glory shook,
And Angels mortal language spoke,
When God our human nature took
In Christ the Saviour's birth.

3 And Christmas once is Christmas still;
The gates through which He came,
And forests wild and murmuring rill,
And fruitful field and breezy hill,
And all that else the wide world fill,
Are vocal with His name.

4 Shall we not listen while they sing
This latest Christmas morn,
And music hear in everything,
And faithful lives in tribute bring
To the great song which greets the King
Who comes when Christ is born?—AMEN.

Carol

CHO.—Good news! good news! to earth and men;
A Saviour is born; Hosanna!—AMEN.

1 Shepherds who heard the gladsome news,
The angels came to bring—
Tell out your news from house to house,
That all with joy may sing;
'Twas meant for all—not you alone,
For sinner and for saint;
For those who joy or those who mourn,
Who're strong, or who are faint.—*Cho.*

2 Aye, tell the news that Christ has come,
Is born this day a child;
A child—yet God forever blest,
Sinless and undefiled.
Oh mystery, past human thought!
Oh, mystery of love!
That He—of Mary born to-day,
Is man—yet God above.—*Cho.*

3 When angels worshipped 'round His throne,
And praised Him night and day,
He tarried not, but came to seek
Men lost and gone astray;
So when in lonely infant shape
The Saviour came to earth,
The angels came, and by sweet songs
Proclaimed to men His birth.—*Cho.*

4 Then let all men with one accord
Join in the Christmas lay,
And sing sweet songs of praise to Him
Who came on Christmas Day.
And may the peace and love He died
To bring to sinful men,
Be spread abroad in every land
Till He shall come again.—*Cho.*

Offertory

Offertory Anthem

1 Cradled in a manger, meanly
Laid the Son of God His head;
Sleeping His first earthly slumber,
Where the oxen had been fed.
Happy were those Shepherds list'ning
To the holy angels' word!
Happy they within that stable,
Worshipping their infant Lord!

2 Happy all who hear the message
Of His coming from above!
Happier still who hail His coming,
And with praises greet His love!
Blessed Saviour, Christ most holy!
In a manger Thou didst rest:
Canst Thou stoop again, yet lower
And abide within my breast?

3 Evil things are there before Thee:
In the heart, where they have fed,
Wilt thou pitifully enter,
Son of man, and lay Thy head?
Enter then, O Christ most holy;
Make a Christmas in my heart;
Make a heaven of my manger;
It is heaven where Thou art.

4 And to those who never listened
To the message of Thy birth,
Who have winter, but no Christmas
Bringing them Thy 'peace on earth,'
Send to these the joyful tidings;
By all people, in each home,
Be there heard the Christmas anthem,
'Praise to God, the Christ has come!'

Carol

The shining star so long foretold
Led the way! Led the way!
Shone o'er the crib with rays of gold
Peace! Peace! 'Tis Christmastide.

The Wisemen three, on bended knee
Gave their gifts! Gave their gifts!
Gold, myrrh and incense, just the three
Peace! Peace! 'Tis Christmastide.

The Christ-child smiled, His thanks to make
Raised His hand! Raised His hand!
A blessing great, a world to wake
Peace! Peace! 'Tis Christmastide.

Let all our lips with joyous ring
Shout the news! Shout the news!
The Christ is born, our Saviour King
Peace! Peace! 'Tis Christmastide.

Collects and Benediction

Carol

(Sung Kneeling)

1 Silent night, Holy night,
All is calm, all is bright
Round yon Virgin Mother and Child,
Holy Infant so tender and mild,
Sleep in heavenly peace,
Sleep in heavenly peace.

2 Silent night, Holy night,
Shepherds quake at the sight,
Glories stream from heaven afar,
Heavenly hosts sing Alleluia;
Christ, the Saviour, is born!
Christ, the Saviour, is born!

3 Silent night, Holy night,
Son of God, love's pure light,
Radiant beams from Thy holy face,
With the dawn of redeeming grace,
Jesus, Lord, at Thy birth,
Jesus, Lord, at Thy birth.—AMEN.

Recessional

1 The earth has grown old with its burden of care,
But at Christmas it always is young;
The heart of the jewel burns lustrous and fair,
And its soul full of music breaks forth on the air
When the song of the angels is sung.

2 It is coming, old earth, it is coming to-night!
On the snow-flakes which cover thy sod;
The feet of the Christ-child fall gentle and white,
And the voice of the Christ-child tells out with delight
That mankind are the children of God.

3 On the sad and the lonely, the wretched and poor,
That voice of the Christ-child shall fall;
And to ev'ry blind wanderer opens the door
Of a hope which he dared not to dream of before,
With a sunshine of welcome for all.

4 The feet of the humblest may walk in the field
Where the feet of the Holiest have trod;
This, this is the marvel to mortals revealed
When the silvery trumpets of Christmas have pealed,
That mankind are the children of God.—AMEN.

An Invitation

Is there a Drexel Biddle Bible Class Connected with your Church ?

If not, we invite any existing Class or any which may hereafter be formed, to affiliate with us for mutual benefit.

Our officers at 1917 Mount Vernon Street (from May to October at Drexel Biddle Bible Class Home, Lansdowne, Pa.) or any of our members will gladly explain our work and furnish any desired information.

Managing Directors

MIDDLE ATLANTIC STATES	MR. H. FREDERICK WILSON
NEW ENGLAND	MR. JOHN G. DOLBEL
SOUTH AUSTRALIA	DR. A. I. CHAPMAN
PACIFIC COAST	MR. PETER SHEHAIDEH
SCOTLAND	MR. MURDO MACKENZIE MR. SAMUEL P. MACKENZIE

Drexel Biddle Bible Classes

United States Scotland Australia

Second Annual Service

Church of the Holy Trinity

Walnut Street and Rittenhouse Square

Philadelphia, Pa.

Thursday, April the Third, Nineteen thirteen

Eight p. m.

Rev. Floyd W. Tomkins, S.T.D., Rector
Directing First Vice President and Chairman of the National Advisory Board

Rev. Herbert D. Cone Rev. Edmund Burk, Ph.D.
Assistants
Directing First Vice Presidents

Order of Service

PROCESSIONAL HYMN - - - - - - - - - - - 516
"Onward, Christian Soldiers"
(The Classes entering the Church from Rittenhouse Square, the Clergy seated in the Chancel

OPENING SENTENCES AND LORD'S PRAYER
REV. HERBERT D. CONE

LESSON - - - - - - - - - - - St. Luke: 4: v. 16-22
RT. REV. JAMES HENRY DARLINGTON, LL.D.
(Bishop of Harrisburg—First Vice President)

HYMN - - - "Stand Up, Stand Up for Jesus" - - - 582

CREED AND COLLECTS RT. REV. THOMAS J. GARLAND, D. D.
(Bishop Suffragan of Pennsylvania, First Vice President)

HYMN - - - "Work for the Night is Coming" - - - 583

INTRODUCTORY REMARKS - - - - - REV. H. D. CONE

ADDRESS - - - - - A. J. DREXEL BIDDLE, F. R. G. S.
(Founder and President, Drexel Biddle Bible Classes)

HYMN - - - - "Rock of Ages" - - - - - - 336

ADDRESS - - - - - - - - REV. A. J. ARKIN, B. D.
(Directing First Vice President, National Advisory Board, Drexel Biddle Bible Classes)

HYMN - - - "Blest Be the Tie that Binds" - - - - 672

ANNIVERSARY ADDRESS - - - - - REV. H. D. CONE

HYMN - - - - "Nearer, My God, to Thee" - - - 344

ADDRESS RT. REV. PHILIP MERCER RHINELANDER, LL.D
(Bishop of Pennsylvania, Directing First Vice President, National Advisory Board, Drexel Biddle Bible Classes)

CLOSING PRAYERS AND BENEDICTION,
RT. REV. PHILIP MERCER RHINELANDER, LL.D.

Music under the direction of Mr. Ralph Kinder, F.R.C.O., Organist of Holy Trinity
(First Vice President)

Cornet Accompanist for Procession, Mr. F. Nevin Wiest

Christmas Carol Service

Sunday Schools of the

Church of the Holy Trinity

Holy Trinity Memorial Chapel

and

Phillips Brooks Memorial Chapel

Philadelphia

December Twenty-seventh, Nineteen-fourteen

Three-thirty P. M.

Carol Service

Sunday after Christmas at 3.30 P. M.

Order of Service

Processional

1 Once in royal David's city
Stood a lowly cattle shed,
Where a mother laid her baby,
In a manger for His bed;
Mary was that mother mild,
Jesus Christ her little child.

2 He came down to earth from heaven,
Who is God and Lord of all,
And His shelter was a stable,
And His cradle was a stall;
With the poor, and mean, and lowly,
Lived on earth our Saviour holy.

3 And, through all His wondrous childhood,
He would honor and obey,
Love, and watch the lowly maiden
In whose gentle arms He lay;
Christian children all must be
Mild, obedient, good as He.

4 For He is our childhood's pattern;
Day by day like us He grew;
He was little, weak and helpless,
Tears and smiles like us He knew;
And He feeleth for our sadness,
And He shareth in our gladness.

5 And our eyes at last shall see Him,
Through His own redeeming love;
For that child so dear and gentle
Is our Lord in heaven above;
And He leads His children on
To the place where He is gone.

6 Not in that poor lowly stable,
With the oxen standing by,
We shall see Him; but in heaven,
Set at God's right hand on high;
When like stars His children crowned,
All in white shall wait around.—AMEN.

Behold, I bring you good tidings of great joy, which shall be to all people.

For unto you is born this day in the City of David a Saviour, which is Christ the Lord. *St. Luke ii:10,11.*

Behold, the tabernacle of God is with men, and He will dwell with them, and they shall be His people, and God Himself shall be with them, and be their God. *Rev. xxi:3.*

Let Us Pray

Our Father, Who art in heaven. Hallowed be Thy name. Thy kingdom come. Thy will be done on earth as it is in heaven. Give us this day our daily bread. And forgive us our trespasses, As we forgive those who trespass against us. And lead us not into temptation; But deliver us from evil: For Thine is the kingdom, and the power, and the glory, for ever and ever.—AMEN.

Minister. O Lord, open Thou our lips.

Answer. And our mouth shall show forth Thy praise.

Minister. Glory be to the Father, and to the Son, and to the Holy Ghost.

Answer. As it was in the beginning, is now, and ever shall be, world without end.—AMEN.

Minister. Praise ye the Lord.

Answer. The Lord's name be praised.

Carol

1 The earth has grown old with its burden of care,
But at Christmas it always is young;
The heart of the jewel burns lustrous and fair,
And its soul full of music breaks forth on the air
When the song of the angels is sung.

2 It is coming, old earth, it is coming to-night!
On the snow-flakes which cover thy sod;
The feet of the Christ-child fall gentle and white,
And the voice of the Christ-child tells out with delight
That mankind are the children of God.

3 On the sad and the lonely, the wretched and poor,
That voice of the Christ-child shall fall;
And to ev'ry blind wanderer opens the door
Of a hope which he dared not to dream of before,
With a sunshine of welcome for all.

4 The feet of the humblest may walk in the field
Where the feet of the Holiest have trod,
This, this is the marvel to mortals revealed
When the silvery trumpets of Christmas have pealed,
That mankind are the children of God.—AMEN.

The Lesson—St. Luke ii:1-21.

Carol

1 The silent skies are full of speech
For who hath ears to hear;
The winds are whispering each to each,
The moon is calling to the beach,
And stars their sacred wisdom teach
Of Faith, and Love, and Fear.

2 But once the sky its silence broke,
And song o'erflowed the earth,
The midnight air with glory shook,
And Angels mortal language spoke,
When God our human nature took
In Christ the Saviour's birth.

3 And Christmas once is Christmas still;
The gates through which He came,
And forests wild and murmuring rill,
And fruitful field and breezy hill,
And all that else the wide world fill,
Are vocal with His name.

4 Shall we not listen while they sing
This latest Christmas morn,
And music hear in everything,
And faithful lives in tribute bring
To the great song which greets the King
Who comes when Christ is born?—AMEN.

The Creed

Minister. The Lord be with you.
Answer. And with thy spirit.
Minister. Let us pray.
O Lord, show thy mercy upon us.
Answer. And grant us thy salvation.
Minister. O Lord, save the State.
Answer. And mercifully hear us when we call upon Thee.
Minister. Endue thy Ministers with righteousness.
Answer. And make thy chosen people joyful.
Minister. O Lord, save thy people.
Answer. And bless thine inheritance.
Minister. Give peace in our time, O Lord.
Answer. For it is Thou, Lord, only, that makest us dwell in safety.
Minister. O God, make clean our hearts within us.
Answer. And take not thy Holy Spirit from us.

Christmas Collects

Carol

1 The shining star so long foretold
Led the way! Led the way!
Shone o'er the crib with rays of gold,
Peace! Peace! 'Tis Christmastide.

2 The Wisemen three, on bended knee
Gave their gifts! Gave their gifts!
Gold, myrrh and incense, just the three,
Peace! Peace! 'Tis Christmastide.

3 The Christ-child smiled, His thanks to make
Raised His hand! Raised His hand!
A blessing great, a world to wake,
Peace! Peace! 'Tis Christmastide.

4 Let all our lips with joyous ring
Shout the news! Shout the news!
The Christ is born, our Saviour King,
Peace! Peace! 'Tis Christmastide.—AMEN.

Address

Carol

1 'Twas dark and cold one winter's night,
A tiny boy was watching,
His flock of sheep alone in sight,
When lo! he heard men singing:

CHORUS
King! The little children's King!
So we let our voices sing
In Christmas tones. Ring, bells, ring!
He's here, our baby King.

2 He gazed around to catch the song,
And lo! a star was shining,
Which seemed to move the sky along,
The wondrous song enshrining.

CHORUS

3 He followed star and music mild,
Until he reached a stable,
And saw with his eyes the dear Christ-child,
Then sang as he was able:

CHORUS

—AMEN.

Address

Carol

Shout the glad tidings, exultingly sing;
Jerusalem triumphs, Messiah is king.

1 Sion, the marvellous story be telling,
The Son of the Highest, how lowly His birth!
The brightest archangel in glory excelling,
He stoops to redeem thee, He reigns upon earth.

Shout the glad tidings, etc.

2 Tell how He cometh; from nation to nation
The heart-cheering news let the earth echo round;
How free to the faithful He offers salvation,
How His people with joy everlasting are crowned:

Shout the glad tidings, etc.

3 Mortals, your homage be gratefully bringing,
And sweet let the gladsome hosanna arise;
Ye angels, the full alleluia be singing;
One chorus resound through the earth and the skies:

Shout the glad tidings, etc.

—AMEN.

Infant Class Carol

1 Saw you never, in the twilight,
When the sun had left the skies,
Up in heaven the clear stars shining
Through the gloom, like silver eyes?
So of old the wise men, watching,
Saw a little stranger star,
And they knew the King was given,
And they followed it from far.

2 Heard you never of the story
How they crossed the desert wild,
Journeyed on by plain and mountain,
Till they found the holy Child?
How they opened all their treasure,
Kneeling to that infant King;
Gave the gold and fragrant incense,
Gave the myrrh in offering?

3 Know ye not that lowly baby
Was the bright and morning Star?
He Who came to light the Gentiles,
And the darkened isles afar?
And we, too, may seek His cradle;
There our hearts' best treasures bring;
Love, and faith, and true devotion,
For our Saviour, God, and King.

—AMEN.

Carol

Christmas Has Come

1 Outside the inn, in a low manger bed;
Jesus was born, Jesus was born.
Outside the inn, in a rough cattle shed,
Jesus our Saviour was born.

CHORUS

Snow on the ground and a frost in the air,
Christmas has come, Christmas has come;
Deck home and church with tenderest care,
Ring the bells, Christmas has come.

2 Outside the city that He came to save;
There crucified, for all He died.
Praying for those who were most bitter foes,
Robbers on crosses beside.

CHORUS

3 Outside our hearts He is grieving to-day,
Ungrateful hearts, hard selfish hearts,
Filled up with sin, we will not let Him in,
Slighting Him till He departs.

CHORUS

4 Let then our hymns reach to heaven's high dome,
Telling our joy, holiest joy.
Ask Him to come and make here His home,
Dwelling in each girl and boy.

CHORUS

5 Then will our hearts ever echo the song,
Christmas has come, Christmas has come;
His love will cheer us and make the weak strong,
Carol, for Jesus has come.

CHORUS —AMEN.

Offertory

Offertory Anthem . . . . . Carol

CHO.—Good news! good news! to earth and men;
A Saviour is born; Hosanna!—AMEN.

1 Shepherds who heard the gladsome news,
The angels came to bring—
Tell out your news from house to house,
That all with joy may sing;
'Twas meant for all—not you alone,
For sinner and for saint;
For those who joy or those who mourn,
Who're strong, or who are faint.—*Cho.*

2 Aye, tell the news that Christ has come,
Is born this day a child;
A child—yet God forever blest,
Sinless and undefiled.
Oh mystery, past human thought!
Oh, mystery of love!
That He—of Mary born to-day,
Is man—yet God above.—*Cho.*

3 When angels worshipped 'round His throne,
And praised Him night and day,
He tarried not, but came to seek
Men lost and gone astray;
So when in lonely infant shape
The Saviour came to earth,
The angels came, and by sweet songs
Proclaimed to men His birth.—*Cho.*

4 Then let all men with one accord
Join in the Christmas lay,
And sing sweet songs of praise to Him
Who came on Christmas Day.
And may the peace and love He died
To bring to sinful men,
Be spread abroad in every land
Till He shall come again.—*Cho.*

Collects and Benediction

Carol

1 Silent night, Holy night,
All is calm, all is bright
Round yon Virgin Mother and Child,
Holy Infant so tender and mild,
Sleep in heavenly peace,
Sleep in heavenly peace.

2 Silent night, Holy night,
Shepherds quake at the sight,
Glories stream from heaven afar,
Heavenly hosts sing Alleluia;
Christ, the Saviour, is born!
Christ, the Saviour, is born!

3 Silent night, Holy night,
Son of God, love's pure light,
Radiant beams from Thy holy face,
With the dawn of redeeming grace,
Jesus, Lord, at Thy birth,
Jesus, Lord, at Thy birth.—AMEN.

Recessional

O little town of Bethlehem!
How still we see thee lie;
Above thy deep and dreamless sleep
The silent stars go by,
Yet in thy dark streets shineth
The everlasting Light;
The hopes and fears of all the years
Are met in thee to-night.

For Christ is born of Mary,
And gathered all above,
While mortals sleep the angels keep
Their watch of wond'ring love.
O morning stars together
Proclaim the holy birth!
And praises sing to God the King
And peace to men on earth.

How silently, how silently,
The wondrous gift is given;
So God imparts to human hearts
The blessings of His heaven.
No ear may hear His coming,
But in this world of sin,
Where meek souls will receive Him still
The dear Christ enters in.

O holy Child of Bethlehem!
Descend to us, we pray;
Cast out our sin and enter in,
Be born in us to-day.
We hear the Christmas angels
The great glad tidings tell;
O come to us, abide with us,
Our Lord Emmanuel!—AMEN.

4

NORWAY.

When I sailed away from Norway
I could hardly say good-bye;
For when I saw you standing in the doorv
My heart just seemed to cry—My darling
Thelma, Thelma, how I love you!
After all is said and done,
I'll return some day to Norway
And the land of the mid-night sun.

5

AMERICA.

My country, 'tis of thee,
Sweet land of liberty,
Of thee I sing;
Land where my fathers died,
Land of the pilgrims' pride,
From every mountain side
Let freedom ring.

Our fathers' God, to Thee,
Author of liberty,
To Thee we sing;
Long may our land be bright
With freedom's holy light;
Protect us by Thy might,
Great God, our King.

Men's Dinner

✠

Church of the Holy Trinity

✠

January 11, 1916

...Menu...

GRAPE FRUIT

CELERY OLIVES

CREAM OF CELERY

HALIBUT STEAK TOMATO SAUCE

PARISIENNE POTATOES

SWEETBREAD CUTLETS

PEAS

ROAST CHICKEN

ICE CREAM CAKES

COFFEE

CIGARS

Songs For You To Sing!

1

BRIGHTEN THE CORNER WHERE YOU ARE.

Do not wait until some deed of greatness you may do,
Do not wait to shed your light a-far,
To the many duties ever near you now be true,
Brighten the corner where you are.

Refrain.

Brighten the corner where you are!
Brighten the corner where you are!
Someone far from harbor you may guide across the bar,
Brighten the corner where you are!

2

JINGLE BELLS.

Jingle bells! jingle bells! jingle all the way!
Oh! what fun it is to ride in a one-horse open sleigh!
Jingle bells! jingle bells! jingle all the way!
Oh! what fun it is to ride in a one-horse open sleigh!

3

THE QUILTING PARTY.

I was seeing Nellie home,
I was seeing Nellie home;
And 'twas from Aunt Dinah's quilting party
I was seeing Nellie home.

Fourth Anniversary

TROOP 22

Boy Scouts of America

FEBRUARY 8, 1917

8 P. M.

OUR MOTTO

HARD WORK
CLEAN LIFE
FAIR PLAY

Program

PART I

ASSEMBLY

ADDRESS OF WELCOME.... H. O. MERRILL

READING OF MESSAGE from the President of the Boy Scouts of America ..... H. T. POWERS
Deputy Commissioner

REPEATING OF SCOUT OATH

HISTORY OF TROOP 22..... G. AUGUST
Assistant Scoutmaster

PIANO SELECTION ..... ROBERT BARRY, 2ND

ADDRESS ..... REV. F. W. TOMKINS

BOY SCOUT MARCH BY SOUSA. LOUIS COX

SCOUT REQUIREMENTS.

Scout Oath ..... J. MOSKOVITZ
Scout Laws ..... H. STRAUB
Knots ..... F. SCHLUTH
Signaling (Second Class)..... C. BROOKFIELD
Tracking ..... C. BENNETT
Fire without Matches..... N. HARRIS
Knife and Ax..... Y. HAUSLEIN
Cooking ..... R. GOODMAN
Compass ..... W. KREBS
First Aid ..... C. FOWLER AND G. BERLINGHOFF

PIANO SELECTION ..... W. THIESS

ADDRESS ..... E. U. GOODMAN
Field Commissioner

Program

PART II

SCOUT REQUIREMENTS.

Signaling (First Class)..... R. PHILLIPY AND LOUIS KLEIN
First Aid (First Class)..... J. SINEXON, JR., AND FIRST AID PATROL
Map Drawing ..... S. ROBINSON
Use of Tools..... E. BOORNAZIAN
Summer Scout ..... M. ROBINSON
Winter Scout ..... W. THIESS
Rainy Day Scout..... W. EDSALL
Nautical Scouts..... W. KAY AND A. HUNSBERGER
Summer Camp ..... R. LICHTENSTEIN
Over-night Camp ..... R. BARRY, 2ND
Afternoon Hike ..... J. SEGAL

TROOP PROPHECY..... L. COX

ADDRESS ..... W. S. COWING
Scout Executive

AWARDING OF PRIZES..... H. O. MERRILL
Field Commissioner

A Service of

Praise and Thanksgiving

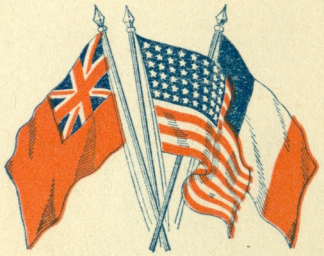

Church of the Holy Trinity

RITTENHOUSE SQUARE
PHILADELPHIA

REV. FLOYD W. TOMKINS, D. D., RECTOR

Wednesday Evening, February 12th, 1919

AT EIGHT O'CLOCK

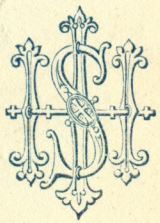

Order of the Service

✠

Processional Hymn 516 . . . *Sir Arthur Sullivan*

Onward, Christian soldiers,
Marching as to war,
With the cross of Jesus
Going on before!
Christ the royal Master
Leads against the foe;
Forward into battle,
See, His banners go.
Onward, Christian soldiers,
Marching as to war,
With the cross of Jesus
Going on before!

At the sign of triumph
Satan's host doth flee;
On, then, Christian soldiers,
On to victory!
Hell's foundations quiver
At the shout of praise;
Brothers, lift your voices,
Loud your anthems raise!

Like a mighty army
Moves the Church of God;
Brothers, we are treading
Where the saints have trod;
We are not divided,
All one Body we,
One in hope and doctrine,
One in charity.

Crowns and thrones may perish,
Kingdoms rise and wane,
But the Church of Jesus
Constant will remain;
Gates of hell can never
'Gainst that Church prevail;
We have Christ's own promise,
And that cannot fail.

Onward, then, ye people!
Join our happy throng!
Blend with ours your voices
In the triumph song!
Glory, laud, and honor,
Unto Christ the King;
This through countless ages
Men and angels sing.

Opening Sentences and the Lord's Prayer

Psalm 126

WHEN the Lord turned again the capitivity of Sion: then were we like unto them that dream.

Then was our mouth filled with laughter : and our tongue with joy.

Then said they among the heathen: The Lord hath done great things for them.

Yea, the Lord hath done great things for us already: whereof we rejoice.

Turn our captivity, O Lord: as the rivers in the south.

They that sow in tears: shall reap in joy.

He that now goeth on his way weeping, and beareth forth good seed: shall doubtless come again with joy, and bring his sheaves with him.

The First Lesson

Magnificat in B flat . . . *Sir Charles V. Stanford*

The Second Lesson

Nunc Dimittis in B flat . . . *Sir Charles V. Stanford*

The Apostles' Creed

Versicles and Responses

Collects

Anthem—"O Let the Nations be Glad" . . *Ralph Kinder*

O LET the nations be glad and sing for joy! O clap your hands, all ye people; shout unto God with the voice of triumph!

For Thou, O God, hast proved us: Thou hast tried us as silver is tried; Thou hast caused men to ride over our heads : we went through fire and through water; but Thou broughtest us out into a wealthy place.

Thanks be to God, which giveth us the victory through our Lord Jesus Christ. Amen.

Prayers

Anthem—"Open the Gates of the Temple" *Mrs. Joseph F. Knapp*

OPEN the gates of the Temple,
Strew palms on the Conqueror's way,
Open your hearts, O ye people,
That Jesus may enter to-day.
Hark from the sick and the dying,
Forgetting their couches of pain,
Voices, glad voices, with rapture
Are swelling a glad refrain.

Open the gates of the Temple
One grand hallelujah be heard,
Open your hearts to the Saviour,
Make room for the crucified Lord.
Tears and the anguish of midnight
Are lost in the splendor of day,
They who in sorrow once doubted
Are swelling a glad refrain:
"I know that my Redeemer liveth."

Canst thou, my heart, lift up thy voice and sing:
"I know that my Redeemer liveth,
And because He lives, I, too, shall live."

Hymn 636 . . . . . *J. Reading*

HOW firm a foundation, ye saints of the Lord,
Is laid for your faith in His excellent word!
What more can He say than to you He hath said,
You who unto Jesus for refuge have fled?

Fear not, I am with thee; oh, be not dismayed!
I, I am thy God, and will still give thee aid;
I'll strengthen thee, help thee, and cause thee to stand,
Upheld by My righteous, omnipotent hand.

When through the deep waters I call thee to go,
The rivers of woe shall not thee overflow;
For I will be with thee, thy troubles to bless,
And sanctify to thee thy deepest distress.

When through fiery trials thy pathway shall lie,
My grace, all sufficient, shall be thy supply;
The flame shall not hurt thee; I only design
Thy dross to consume, and thy gold to refine

The soul that to Jesus hath fled for repose,
I will not, I will not desert to His foes;
That soul, though all hell shall endeavor to shake,
I'll never, no, never, no, never forsake.

Address . . . . *The Rev. Floyd W. Tomkins, D.D.*

Anthem—"Lord of all Majesty" . . . *Ralph Kinder*

LORD of all majesty! King most divine!
All honor, all glory, all praise shall be Thine!
Thou hast led onward in mighty command
The armies that fought for their God and their land.

Onward to victory, onward to peace,
And onward to glory that never shall cease!
God of our fatherland, in our dark hour,
Thy strength hath supported, Thine arm given power!

Under Thy standard so ancient and free,
We marched to our battles by land and by sea.
Led by Thy pillar of cloud on our way,
We pass'd to the triumph that crowns us to-day.

Thou who hast led us, O Ancient of Days,
To Thee give we honor and glory and praise!
Thine was the host that no eye could behold,
Which led on our forces unconquered and bold!

Lord of all majesty! King most divine!
All honor, all glory, all praise shall be Thine!
Make our dominion from mainland to sea
The kingdom of God and the home of the free!

Organ—National Anthems

Prayers and Benediction

Recessional Hymn 582 . . . . *Dr. Adam Geibel*

STAND up, stand up, for Jesus,
Ye soldiers of the cross!
Lift high His royal banner!
It must not suffer loss;
From victory unto victory
His army shall He lead;
Till every foe is vanquished,
And Christ is Lord indeed.

Stand up, stand up, for Jesus!
The trumpet call obey!
Forth to the mighty conflict
In this His glorious day!
Ye that are men now serve Him
Against unnumbered foes;
Let courage rise with danger,
And strength to strength oppose.

Stand up, stand up, for Jesus!
Stand in His strength alone!
The arm of flesh will fail you,
Ye dare not trust your own;
Put on the gospel armor,
And watching unto prayer,
When duty calls, or danger,
Be never wanting there!

Stand up, stand up, for Jesus!
The strife will not be long;
This day, the noise of battle;
The next, the victor's song.
To Him that overcometh,
A crown of life shall be;
He with the King of glory
Shall reign eternally.

Organ Postlude—Thanksgiving March . . *Harry A. Sykes*

The offertory, beyond the necessary expenses of this service, will be for the relief of the Armenians and Syrians.

The Service is Sung by the Choirs of

TRINITY LUTHERAN CHURCH, Norristown, Pa.

HARRY A. SYKES, F. A. G. O.
Organist and Choirmaster

Sopranos
MISS M. ARCHER
MISS DAVIS
MISS FRETZ
MISS KLEINTOP
MISS LEHMAN
MISS MCMEEKIN
MISS MAGINLEY
MISS MARCH, Soloist
MRS. I. RALPH MARCH, Soloist
MRS. PAUL MARCH
MISS H. PURDY
MISS QUIER
MISS REIFF

Altos
MISS F. ARCHER
MISS COMLY
MISS EARNSHAW
MISS GARNER
MRS. GEHSE, Soloist
MISS J. PURDY
MRS. WHITESELL, Soloist

Tenors
MR. BURROWS
MR. J. DUDDY, JR.
MR. GEHSE
MR. HUBER
MR. ROTHE
MR. STICKLER, Soloist

Basses
MR. COPE
MR. J. DUDDY
MR. FRIEDEBORN, Soloist
MR. E. MARCH
MR. S. MARCH
MR. NESTER
MR. RITTENHOUSE
MR. REX
MR. STAIB, Soloist

GRACE EPISCOPAL CHURCH, Philadelphia

HARRY A. SYKES, Choirmaster
EDWARD H. SPIELMANN, Organist

Sopranos
MISS BROWN
MISS BUCHANAN
MISS CALDER, Soloist
MISS HAUCK
MRS. KLEEFELD
MISS PRICE

Altos
MRS. GORMLEY, Soloist
MISS ORDISH
MRS. WOODMAN

Tenors
MR. HONEYMAN, Soloist
MR. PAINTER
MR. WONNEBERGER

Basses
MR. JOHNSTON, Soloist
MR. SAYLOR

THE CHURCH OF THE HOLY TRINITY, Philadelphia

RALPH KINDER
Organist and Choirmaster

Sopranos
MISS ADAMS
MISS BENNETHUM
MISS A. HARKNESS
MISS HUSTON
MISS MCTAGUE
MISS REIGER
MISS RIEMER
MISS RYAN
MRS. SCHOFF, Soloist
MISS VAN BAUN
MISS WILLIAMS

Altos
MRS. CLARE, Soloist
MISS B. HARKNESS
MISS PARK
MRS. RITTER

Tenors
MR. BANCROFT
MR. CAMPSIE
MR. OWENS, Soloist
MR. WARFIELD

Basses
MR. COOPER
MR. HUNT
MR. JACKSON, Soloist
MR. TAYLOR

OFFICERS OF THE WELSH SOCIETY OF PHILADELPHIA

JOHN W. FORD, President

ISAAC AMBROSE, Treasurer

ROBERT M. GRIFFITH, Vice-President

JOHN T. RICHARDS, Secretary
2535 S. Colorado Street

COUNSELORS

Warren G. Griffith

Owen B. Jenkins

PHYSICIANS

T. Turner Thomas, M. D.

A. C. Morgan, M. D.

CHAPLAIN

Rev. R. T. Jones, D. D.

STEWARDS

Charles F. Jenkins

David T. Davies (Deceased)

H. W. Lewis

John Owens

Allen C. Thomas

Howell Jones

Matthew F. Roberts

"Y GWIR YN ERBYN Y BYD"

The Welsh Society was organized in 1798 and incorporated March 30, 1800, "For the purpose of more effectually affording advice and assistance to emigrants from Wales." Any citizen of Pennsylvania of Welsh birth or descent is eligible to Life Membership upon payment of $8.00. (No annual dues.)

"CAS GWR NA CHARO'R WLAD AI MACCO"

DIVINE SERVICES

SUNDAY, FEBRUARY 25, 1923

AT 2.30 P. M.

UNDER THE AUSPICES OF

Welsh Society of Philadelphia

Y Gwir Yn Erbyn Y Byd

Organized 1798

CHURCH OF THE HOLY TRINITY

RITTENHOUSE SQUARE

PHILADELPHIA

REV. FLOYD W. TOMKINS, S.T.D., RECTOR

✝ ✝

Director of Choir, Miss Edith Myfanwy Morgan

At the Organ, Mr. Ralph Kinder

COMMITTEE

REV. R. T. JONES, D.D. T. TURNER THOMAS, M.D. MR. JOHN OWENS

ORDER OF WORSHIP

PRELUDE—"Adagio," from Sonata No. 5 ..... Guilmant

INVOCATION ..... Rev. W. B. Pugh

HYMN—"Aberystwyth," No. 1 (Jesus, Lover of My Soul)

SCRIPTURE ..... Rev. R. E. Williams

HYMN—"Cwm Rhondda," No. 2 (Sweetly sang the Glorious Angels)

PRAYER ..... Rev. Arthur Phillips

ANNOUNCEMENTS OFFERTORY

SERMON ..... Rev. J. S. Ladd Thomas, D. D.

ANTHEM—"Wylyn" (Weeping) ..... Dr. Joseph Parry

Choir of Welsh Presbyterian Church Edith Myfanwy Morgan Director

HYMN—"Huddersfield," No. 3 (Great God of Wonders)

BENEDICTION ..... Rev. John R. Huggins

POSTLUDE—"March of the Men of Harlech," ..... Arranged by Ralph Kinder

---

Wylwn (Weeping)

Weeping, wailing,
Fallen, fallen are the mighty,
Lutes are dumb.
Weeping, wailing,
Saints departing
To their blessed heavenly home.
Mourn we 'mid the storms and tempest,
Hang our harps in grief and woe;
Hang we also joy and gladness
On the willows bending low.
Our mighty are fallen and rent is the wall,
With Zion in mourning, lamenting the fall—
Lamenting the fall.
Weeping, wailing,
Fallen, fallen are the mighty;
Lutes are dumb.
Weeping, wailing
Saints departing to their blessed heavenly home.
Weeping, wailing,
God's trump will rend asunder, asunder all the graves.
Behold the mighty ocean's burning waves,
God's day, God's day of wrath.
Woe, woe to all his foes.
But blessed to His sons that day's repose.
Sweetest voice of the angels greet us
Over death's cold, dismal shore.
Blessed are the dead in Jesus,
Blessed, blessed evermore.
Adoring and rejoicing,
We'll meet all in glory to praise and to sing.
Adoring and rejoicing,
And crown Him forever our God and our King.
Adoring, adoring and rejoicing,
We'll meet all in glory to praise and to sing.
Adoring and rejoicing rejoicing,
And crown Him forever our God and our King.
We'll meet all in glory to praise and to sing
And crown Him forever our God and our King;
And crown Him forever our God and our King—
Our God and our King.

Aberystwyth

'Beth sydd imi yn y byd,
Ond gorthrymder mawr o hyd?
Gelyn ar old gelyn sydd
Yn fy nghlwyfo nos a dydd.
Meddyg archolledig rai,
Tyr'd yn fuan i'm hiachau;
Yna canaf am Dy waed
Nes meddiannu'r nefol wlad.

O! na allwyn, tra f'a'wn byw,
Rodio bellach gyda 'm Duw;
Treulio f' oriau iddo 'n llwyr
O foreuddydd hyd yr hwyr!
Iesu hawddgar! tyr'd i lawr,
Gad im' wel'd Dy wedd yn awr;
Yna, canaf am Dy waed
Nes meddiannu'r nefol wlad.

M. R.

Jesus, lover of my soul,
Let me to Thy bosom fly.
While the billows near me roll,
While the tempest still is high.
Hide me, O my Saviour! hide,
Till the storm of life is past,
Safe into the haven guide;
Oh, receive my soul at last.

Plenteous grace with Thee is found,
Grace to pardon all my sin,
Let the healing streams abound,
Make and keep me pure within;
Thou of life the fountain art,
Freely let me take of Thee;
Spring Thou up within my heart,
Rise to all eternity.

Cwm Rhondda

Peraidd ganodd ser y boreu
Pan y ganwyd Brenin nef;
Doethion a bugeiliaid hwythau
Ddaethant i'w addoli Ef:
Gwerthfawr drysor!
Yn y preseb Iesu a gaed.

Dyma Geidwad i'r colledig,
Meddyg i'r gwywedig rai;
Dyma un syn caru maddeu
I bechaduriaid mawr eu bai:
Diolch iddo
Byth am gofio llwch y llawr.

M. R.

Sweetly sang the glorious angels,
When the King of Heaven was born.
Eastern Magi with the shepherds
Vied to greet His blessed morn.
Precious treasure!
In the manger Christ was found.

Saviour He for all the lost ones,
One who heals each soul-disease;
One who loves to seek and pardon
Great transgressors ill at east.
Praise Him! Praise Him!
Will our song forever be.

Tr. REV. R. E. WILLIAMS.

Huddersfield

Duw mawr y rhyfeddodau maith!
Rhyfeddol yw pob rhan o'th waith;
Ond dwyfol ras, mwy rhyfedd yw
Na'th holl weithredoedd o bob rhyw!
Pa Dduw sy'n maddeu, fel tydi!
Yn rhad ein holl bechodau ni!

O! boed ir-gras anfeidrol gwiw,
A gwyrthiau 'th gariad mawr, O Dduw!
Orlenwi'r ddaear faith a'th glod,
Hyd nefoedd fry, tra'r byd yn bod!
Pa Dduw sy'n maddeu, fel Tydi,
Yn rhad ein holl bechodau ni!

DR. S. DAVIES.

Great God of wonders all Thy ways
Are matchless, Godlike and divine
But the fair glories of Thy grace
More Godlike and unrivaled shine.
Who is a pardoning God like Thee?
Or who has grace so rich and free?

O may this strange, this wondrous grace,
This matchless miracle of love,
Fill the wide earth with grateful praise,
And all the angelic choirs above.
Who is a pardoning God like Thee?
Or who has a grace so rich and free?

Tr. PRESIDENT DAVIES.

Lighten our darkness, we beesech thee, O Lord; and by thy great mercy defend us from all perils and dangers of this night; for the love of thy only Son, our Saviour, Jesus Christ. *Amen.*

The grace of our Lord Jesus Christ, and the love of God, and the fellowship of the Holy Ghost, be with us all evermore. *Amen.*

HYMN

Oh, Father, we would bring Thee
A Scoutship strong and true,
A life of loving service,
Of struggles well won through;
A Scoutship that our Master
Would surely love to see,
Of utter self-surrender
And spotless purity.

Oh knit us all together
As little friends to all,
And make us always ready
To help up those who fall.
As Scouts we must be trusted,
To others to do good;
God bless and teach and strengthen
Our Girl Scout sisterhood.

And so to Thee, our Captain,
As loyal Scouts we come,
And ask that Thou wilt lead us
Till Scouting days are done.
We face tomorrow's warfare,
Strong in Thy strength alone.
Look down and bless our Scoutship
Till Scouting days are done.

ADDRESS

OFFERINGS FOR GIRL SCOUTS' CAMP

OFFERTORY ANTHEM

Thou the great Guide of the Universe,
Guide us aright, guide us aright.
Teach us to be pure of thought and deed,
Always to walk in Thy sight.

God of the heav'ns and earth, show us Thy way,
Lead us hand in hand, ne'er from safe paths to stray.

Father and Guide of Scouts, Thee help us find,
To our promise and our laws bind us heart and mind.

Thou art in brooks and trees, flow'rs, stars and hill,
Birds and beasts, all beauteous things, with Thy glory thrill.

VESPER HYMN 364 (Sung Kneeling)

PRAYERS AND BENEDICTION

Girl Scout Sunday

November 8th, 1925

At 4 P. M.

The Church of the Holy Trinity

RITTENHOUSE SQUARE

PHILADELPHIA

HYMN 111

Awake, my soul, stretch every nerve,
And press with vigour on;
A heavenly race demands thy zeal,
And an immortal crown.

A cloud of witnesses around
Hold thee in full survey;
Forget the steps already trod,
And onward urge thy way.

'Tis God's all-animating voice
That calls thee from on high;
'Tis his own hand presents the prize
To thine aspiring eye.

Then wake, my soul, stretch every nerve,
And press with vigour on;
A heavenly race demands thy zeal,
And an immortal crown.

Amen.

THE LORD IS IN HIS HOLY TEMPLE: LET ALL THE EARTH KEEP SILENCE BEFORE HIM.

THE LORD'S PRAYER

PSALM 121

1 I will lift up mine eyes unto the hills: from whence cometh my help.

2 My help cometh even from the Lord: who hath made heaven and earth.

3 He will not suffer thy foot to be moved: and he that keepeth thee will not sleep.

4 Behold, he that keepeth Israel: shall neither slumber nor sleep.

5 The Lord himself is thy keeper: the Lord is thy defence upon thy right hand;

6 So that the sun shall not burn thee by day: neither the moon by night.

7 The Lord shall preserve thee from all evil: yea, it is even he that shall keep thy soul.

8 The Lord shall preserve thy going out, and thy coming in: from this time forth for evermore.

Glory be to the Father, and to the Son, and to the Holy Ghost;

As it was in the beginning, is now, and ever shall be: world without end. Amen.

FIRST LESSON

THE MAGNIFICAT

My soul doth magnify the Lord: and my spirit hath rejoiced in God my Saviour.

For he hath regarded: the lowliness of his handmaiden.

For behold from henceforth: all generations shall call me blessed.

For he that is mighty hath magnified me: and holy is his name.

And his mercy is in them that fear him: throughout all generations.

He hath showed strength with his arm: he hath scattered the proud in the imagination of their hearts.

He hath put down the mighty from their seat: and hath exalted the humble and meek.

He hath filled the hungry with good things: and the rich he hath sent empty away.

He remembering his mercy hath holpen his servant Israel: as he promised to our forefathers, Abraham and his seed, for ever.

Glory be to the Father, and to the Son, and to the Holy Ghost;

As it was in the beginning, is now, and ever shall be: world without end. Amen.

SECOND LESSON

THE NUNC DIMITTIS

Lord, now lettest thou thy servant depart in peace: according to thy word.

For mine eyes have seen: thy salvation,

Which thou hast prepared: before the face of all people;

To be a light to lighten the Gentiles: and to be the glory of thy people Israel.

Glory be to the Father, and to the Son, and to the Holy Ghost;

As it was in the beginning, is now, and ever shall be: world without end. Amen.

THE CREED

I believe in God the Father Almighty, Maker of heaven and earth:

And in Jesus Christ his only Son our Lord: Who was conceived by the Holy Ghost, Born of the Virgin Mary; Suffered under Pontius Pilate; Was crucified, dead, and buried: He descended into hell; The third day he rose again from the dead: He ascended into Heaven, And sitteth on the right hand of God the Father Almighty: From thence he shall come to judge the quick and the dead.

I believe in the Holy Ghost: The holy Catholic Church; The Communion of Saints: the Forgiveness of sins: The Resurrection of the body: And the Life everlasting. Amen.

Minister. The Lord be with you.

Answer. And with thy spirit.

Minister. Let us pray.

ALL KNEELING

Minister. O Lord, show thy mercy upon us.

Answer. And grant us thy salvation.

Minister. O Lord, save the State.

Answer. And mercifully hear us when we call upon thee.

Minister. Endue thy Ministers with righteousness.

Answer. And make thy chosen people joyful.

Minister. O Lord, save thy people.

Answer. And bless thine inheritance.

Minister. Give peace in our time, O Lord.

Answer. For it is thou, Lord, only, that makest us dwell in safety.

Minister. O God, make clean our hearts within us.

Answer. And take not thy Holy Spirit from us.

PRAYERS

Lord, we beseech thee to keep thy household the Church in continual godliness; that through thy protection it may be free from all adversities, and devoutly given to serve thee in good works, to the glory of thy Name; through Jesus Christ our Lord. Amen.

O God, from whom all holy desires, all good counsels, and all just works do proceed; Give unto thy servants that peace which the world cannot give: that our hearts may be set to obey thy commandments, and also that by thee, we, being defended from the fear of our enemies, may pass our time in rest and quietness; through the merits of Jesus Christ our Saviour. *Amen.*

The Land Title & Trust Co.

Broad Street, Chestnut to Sansom, Philadelphia

CAPITAL	$3,000,000
SURPLUS AND PROFITS	$12,000,000

Deposits received upon which interest is allowed
Titles to real estate insured
Loans on mortgages and approved securities
Trusts executed
Safe Deposit Boxes rented in burglar-proof vaults

President
WILLIAM R. NICHOLSON

Vice-President
EDWARD H. BONSALL
Vice-President and Treasurer
LEWIS P. GEIGER

Secretary
LOUIS A. DAVIS
Trust Officer
CLAUDE A. SIMPLER

DIRECTORS

William R. Nicholson
Henry R. Gummey
Samuel S. Sharp
John W. Brock
Ralph H. North
Joseph E. Widener
Edward H. Bonsall
Frederick J. Geiger
William M. Elkins
George D. Widener
Eugene W. Fry
Percival E. Foerderer
George W. Elkins
Cyrus H. K. Curtis
Edgar G. Cross

Compliments

Medical

Arts

Building

16th and Walnut Sts.

MEES

Bread and Rolls

Restaurants, Hotels and Institutions our Specialty

Hutchinson and Thompson Streets

Annual Spring Ball

given by

THE CAMPUS COMMUNITY CENTER

UNIVERSITY OF PENNSYLVANIA

CO-OPERATING WITH

The Emergency Service Committee

of the

CHURCH OF THE HOLY TRINITY

BALL ROOM

Sylvania Hotel

Locust below Broad

Saturday, June Sixth, Nineteen twenty Five

8 to 12 o'clock

Benefit of

THE CAMPUS COMMUNITY CENTER

at the

UNIVERSITY OF PENNSYLVANIA

Annual Spring Ball

given by

THE CAMPUS COMMUNITY CENTER
UNIVERSITY OF PENNSYLVANIA

EXECUTIVE COMMITTEE

Chairman	ARNOLD D. K. MASON
Secretary	GEORGE C. THAYER
Treasurer	JOSEPH GAZZAM Jr.
Tickets	EDW. S. LOWER
Program	HOWARD T. LONG
	ALBERT GRAEFMULLER
	B. W. FRAZIER, Jr.
Music	JOHN M. KENNEDY 3d
Floor Committee	BEAUVEAU BORIE 3d
	WALTER WELLS
	JAMES DOWNS

Co-operating with

The Emergency Service Committee

of the

CHURCH OF THE HOLY TRINITY

EXECUTIVE COMMITTEE

Chairman	NORA RHOADS
Secretary	EVELYN PAGE
Executive Secretary	OLIVIA de BEELEN GAZZAM
Treasurer	MARY VIRGINIA ALLEN
Program	JULIA REMINGTON
	ELEANOR PAUL
	KATHERINE JONES
	ELIZABETH SHULL
Flowers	SARAH LARGE
	EDITH WILLING
	MADELINE WHEELER
	PEGGY HAMMOND
Music	JULIA POLK

BALL ROOM

SYLVANIA HOTEL

Locust below Broad

Saturday Evening, June Sixth, Nineteen Twenty Five

8 to 12 o'clock

BENEFIT OF

THE CAMPUS COMMUNITY CENTER

at the

UNIVERSITY OF PENNSYLVANIA

COLUMBIA 1200

LUMBER and MILLWORK

—::—

THE

HANEY-WHITE

CO.

OFFICE AND MILL

N. E. Cor. 17th and Glenwood Ave.

YARD AND WAREHOUSE

20th and Glenwood Ave.

HAVE YOU SEEN

The New

Geuting Store

at

1308-10 CHESTNUT ST.

?

SHOES & STOCKINGS

for all the family

Geuting's

(Pronounced GYTING)

The Stores of Famous Shoes

1230 Market

1308-1310 Chestnut

19 South 11th

Compliments of a Friend

An Appreciation.

THE Emergency Service Committee of the Church of the Holy Trinity was organized with the idea of bringing the young people together for work in the Church and for general social service. It has accomplished much, under the leadership of Miss Olivia Gazzam, in bringing the younger girls of the Church to study and work together and in leading to helpful service, many young people, both boys and girls, under Christian guidance.

The Committee is serving now with the Community Center Workers of the University of Pennsylvania under the Rev John R. Hart, Jr., to bring an added interest and fellowship between the students and the Church. The purpose of this present entertainment is to bring the workers together, and the financial result is to be for the Campus Community Center work of the University. It is interesting to know that the young people, both of the Church and the University, are thus serving together, and it is hoped that great good will result.

(Signed) **Floyd W Tompkins**

COMPLIMENTS OF

West Philadelphia Buick Co.

Sales
4515 CHESTNUT ST.

Maintenance and Parts
4810 CHESTNUT ST.

GOLD MEDAL MILK
SUPPLEE ICE CREAM
notice the flavor

ONE ORGANIZATION BEHIND BOTH
SUPPLEE-WILLS-JONES

Ritz Jewelers
3409 Walnut Street
OFFICIAL JEWELERS
for the
PUNCH BOWL
THE RECORD
BENNETT NEWS

Rhoads & Company
HOSPITAL TEXTILES
WHOLESALE ONLY
107-115 North 11th Street
Philadelphia

Gratitude

At the end of this college year the activities at the Campus Community Center are being reviewed with unusual interest and realization that some attainment can be recorded. Since the founding of this piece of social service work more than 100 students have met, played and worked with the people who live in the neighborhood of our campus. Some of the hopes of the founders have already been realized and we are on our way toward making the Community Center mean to the people on the west side of the Schuylkill what the University House has been to those on the east side.

Our Director, Mrs. Charles H. Hall, understands and enjoys college students and she is the understanding friend of our community people. Under her leadership we are now organizing the boys and girls into clubs, teams and scouts for their program within the building, on the playgrounds and for their trips. I would like to express gratitude also to the other University authorities and organizations, especially to the Council on Athletics; and at this time to the members of the Emergency Service Committee of the Church of the Holy Trinity who are giving us such splendid cooperation.

John R. Hart, Jr.

EMERGENCY SERVICE COMMITTEE

of the

Church of the Holy Trinity

Miss Olivia de Beelen Gazzam
Miss Peggy Wesley
Miss Mary Worth
Miss Elizabeth Williams
Miss Florence Trask
Miss Eliza Steck
Miss Anita Shields
Miss Anna Roberts
Miss Julia Remington
Miss Eleanor Paul
Miss Evelyn Page
Miss Elizabeth Kinder
Miss Katharine Jones
Miss Jane Gates
Miss Frances Elliott
Miss Katherine Clark
Miss Elizabeth Canfield
Miss Mary Virginia Allen
Miss Lee Edwards
Miss Anita Wetherill
Miss Betty Cook
Miss Edith Willing
Miss Madeline Wheeler
Miss Katherine Sullivan
Miss Frances Shull
Miss Peggy Sayre
Miss Nora W. Rhoades
Miss Julia Polk
Miss Nancy Page
Miss Sarah Large
Miss Christine Kendrick
Miss Betty Jones
Miss Willoughby Ellis
Miss Mary Hare Davis
Miss Henrietta C. Chapman
Miss Helen Bland
Miss Dorothy Donoghue
Miss Elsie Biddle Robinson
Miss Christine Smith
Miss Peggy Hammond
Miss Eleanore Wesley
Miss Frances Jones
Miss Grace Norris
Miss Katharine Gittings
Miss Mary Maud Howell
Miss Daisy McMurtrie
Miss Elizabeth Jones
Miss Mary Siter

Men's Committee—Campus Community Center

at the

UNIVERSITY OF PENNSYLVANIA

Robert Streeter
Grant Westgate
Ellwood Altmaier
Hector McDonald
Robert Pilch
William Treslow
Wellington Snyder
James Spigler
William E. McGowan
J. Lee Patton, Jr.
John Kennedy, 3d
Donald Swan
Edward Graefmuller
Arnold D. K. Mason
George C. Thayer
Howard T. Long
Edward Irish
Clifford F. Duncan
Edward S. Lower
Joseph P. Wilson
John L. Randall
Robert Callahan
Beauveau Borie, 3d.
George F. Sandford, Jr.
Albert Graefmuller
Edward S. Lauer
Walter Wells
John Dern
Joseph Gazzam
Benjamin West Frazier, Jr.

The West Philadelphia Title and Trust Co.

4% Interest ...ON... Savings Accounts

S. W. Cor. of Lancaster Avenue and 40th St.

2% Interest ...ON... Checking Accounts

CAPITAL AND SURPLUS - - - $1,250,000.00
RESOURCES - - - - - - - - $9,500,000.00

MEMBER FEDERAL RESERVE SYSTEM

COMPLIMENTS OF

HARE AND CHASE, Inc.

Automobile Finance

300 WALNUT STREET PHILADELPHIA

Patronesses for the Annual Spring Ball

Mrs. George W. Childs Drexel
Mrs. Alexander Van Rensselaer
Mrs. Edward T. Stotesbury
Mrs. George Dallas Dixon
Mrs. J. Kent Willing
Mrs. Floyd W. Tomkins
Mrs. James Starr
Mrs. John R. Hart, Jr.
Mrs. Edward Burton Robinette
Mrs. William Jones
Mrs. George W. B. Roberts
Mrs. Robert H. Large
Mrs. George Emlen Starr
Mrs. Perry S. Allen
Mrs. Arthur E. Newbold
Mrs. Charles Walcott Henry
Mrs. George Woodward
Mrs. Eli K. Price
Mrs. Philemon Dickinson
Mrs. William Curtis Bok
Mrs. Edgar Scott
Mrs. John B. Thayer
Mrs. Richard McCall Elliot
Mrs. Charles Wheeler
Mrs. Rutherford Pearson
Mrs. Sydney Thayer
Mrs. L. J. Hammond
Mrs. George C. Thayer
Mrs. William Joyce Sewell, Jr.
Mrs. Samuel Price Wetherill, Jr.
Mrs. Charles S. Wesley
Mrs. Harry Thayer
Mrs. Henry Norris
Mrs. George A. Barnard
Mrs. Henry Bartol Brazier
Mrs. Robert C. Ligget
Mrs. William Squire Belding
Mrs. William N. Morice
Mrs. Robert N. Williams
Mrs. Edward W. Coates
Mrs. Percy Remington
Mrs. Frank Moss
Mrs. Charles H. Hall
Mrs. Carl Martin
Mrs. Henry F. Page
Mrs. J. M. Gates
Mrs. Charles E. Shull
Mrs. Anderson Polk
Mrs. Horace Hare
Mrs. S. Calvin Smith
Mrs. Peter Shields
Mrs. Clyde Lane Paul
Mrs. Ralph Kinder
Mrs. John D. Elliot
Mrs. John G. Clark
Mrs. Walter W. Fricke
Mrs. A. Browning Canfield
Mrs. Herbert Wheeler
Mrs. Frank Granger Kennedy
Mrs. Ellis
Mrs. P. B. Bland
Mrs. C. Shillard Smith
Mrs. William A. Lippincott, Jr.
Mrs. Perot Bissell
Mrs. Joseph M. Gazzam
Mrs. James Large
Miss Caroline Sinkler
Mrs. E. Druett Crawford
Mrs. S. Naudain Duer
Mrs. Lucien H. Alexander

PHILADELPHIA TRUST COMPANY

415 Chestnut Street

Broad and Chestnut Streets

CAPITAL $150,000 PROFIT and SURPLUS $1,000,000

ON DEPOSIT OVER $10,500,000

RIDGE AND COLUMBIA AVENUES

Northwestern Trust Co.

Open Monday and Friday Evenings until 9 P. M.

WILLIAM FREIHOFER, President

Bell Phone, Rittenhouse 2210
Office Hours, 8 to 5.00
Oculist Prescriptions Carefully Filled
FREDERICK RICKETTS
MANUFACTURING OPTICIAN
Suite, 1108 Widener Building
Juniper and Chestnut Streets
Express Elevator to Eleventh Floor

S. A. WILSON COMPANY
Printers, Engravers, Stationers
110 SOUTH 18th STREET
Just off Chestnut

BUY OF STERN
PAY AS YOU EARN

COLLEGE PHARMACY
BAYLINSON BROS.
PURE DRUGS
Students' and Nurses' Supplies
Candy, Cigars, Magazines
34th and Walnut Sts., Phila., Pa.

JOHN C. WINTER
PHARMACIST
Sansom and Thirty-sixth St.
Phone, Preston 6585 Philadelphia, Pa.

NOTARY PUBLIC Both Phones
A. A. LOGAN
REALTOR
3306 Chestnut Street
Conveyancing, Insurance Philadelphia

COMPLIMENTS
HOTEL BARTRAM
33rd and Chestnut Streets

S. P. FRANKENFIELD SONS
5300 Vine Street

"SPECIAL FEATURES"

by

Hinchman's Red and Blue Orchestra

and

Members of the University of Pennsylvania

Edwin R. Cox, Jr. ..... Solo Buck Dance

Albert G. Miller ..... Song—"Oh How She Radiates"

DANCING CHORUS

T. D. Bowen
C. A. W. Uhle
S. S. Hall
W. B. Threapleton
Benjamin West Frazier
H. C. Wood
E. H. Preston
J. A. Mitchell

"better because it's fresh!"

BOKAR

COFFEE SUPREME

Sold exclusively by the A&P Stores

COMPLIMENTS

OF

Dr. George Woodward

Compliments of

RUFUS NAPLES

JOHN APOSTOLOS & CO.

CONFECTIONERY
AND LUNCH ROOM

N. E. Cor. 34th and Woodland Ave.

S. W. Cor. Delaware Ave. and
Chestnut St., Philadelphia

Established 1913

Compliments of

A FRIEND

Patronize

Our

Advertisers

Benediction.

Recessional Hymn

No. 48

O SAVIOUR, bless us ere we go;
Thy word into our minds instil,
And make our lukewarm hearts to glow
With lowly love and fervent will.
Through life's long day and death's dark night,
O gentle Jesus, be our light.

The day is gone, its hours have run;
And thou hast taken count of all,
The scanty triumphs grace hath won,
The broken vow, the frequent fall.
Through life's long day and death's dark night,
O gentle Jesus, be our light.

Grant us, dear Lord, from evil ways
True absolution and release;
And bless us, more than in past days,
With purity and inward peace.
Through life's long day and death's dark night,
O gentle Jesus, be our light.

For all we love, the poor, the sad,
The sinful, unto thee we call;
O let thy mercy make us glad;
Thou art our Saviour and our all.
Through life's long day and death's dark night,
O gentle Jesus, be our light.

O Saviour, bless us; night is come;
Through night and darkness near us be;
Good angels watch about our home,
And we are one day nearer thee.
Through life's long day and death's dark night,
O gentle Jesus, be our light. Amen.

The Annual Service of the Girls' Friendly Society

in the Diocese of Pennsylvania

For Associates and Members

Church of the Holy Trinity, Philadelphia

April 26th, 1928, at 8 p.m.

Processional Hymns.

No. 193

ALLELUIA! sing to Jesus!
His the scepter, his the throne;
Alleluia! his the triumph,
His the victory alone:
Hark! the songs of peaceful Sion
Thunder like a mighty flood;
Jesus out of every nation
Hath redeemed us by his blood.

Alleluia! not as orphans
Are we left in sorrow now;
Alleluia! he is near us,
Faith believes, nor questions how:
Though the cloud from sight received him,
When the forty days were o'er:
Shall our hearts forget his promise,
"I am with you evermore"?

Alleluia! Bread of Heaven,
Thou on earth our Food, our Stay!
Alleluia! here the sinful
Flee to thee from day to day:
Intercessor, Friend of sinners,
Earth's Redeemer, plead for me,
Where the songs of all the sinless
Sweep across the crystal sea.

Alleluia! King Eternal,
Thee the Lord of lords we own:
Alleluia! Born of Mary,
Earth thy footstool, heaven thy throne:
Thou within the veil hast entered,
Robed in flesh, our great High Priest:
Thou on earth both Priest and Victim
In the Eucharistic feast.

Alleluia! sing to Jesus!
His the scepter, his the throne;
Alleluia! his the triumph,
His the victory alone;
Hark! the songs of holy Sion
Thunder like a mighty flood;
Jesus out of every nation
Hath redeemed us by his blood. Amen.

No. 535

GO FORWARD, Christian soldier,
Beneath his banner true!
The Lord himself, thy Leader,
Shall all thy foes subdue.
His love foretells thy trials;
He knows thine hourly need;
He can with bread of heaven
Thy fainting spirit feed.

Go forward, Christian soldier!
Fear not the secret foe;
Far more o'er thee are watching
Than human eyes can know:
Trust only Christ, thy Captain;
Cease not to watch and pray;
Heed not the treacherous voices
That lure thy soul astray.

Go forward, Christian soldier!
Nor dream of peaceful rest,
Till Satan's host is vanquished
And heaven is all possessed!
Till Christ himself shall call thee
To lay thine armour by,
And wear in endless glory
The crown of victory!

Go forward, Christian soldier!
Fear not the gathering night:
The Lord has been thy shelter;
The Lord will be thy light.
When morn his face revealeth,
Thy dangers all are past:
O pray that faith and virtue
May keep thee to the last.

Prayers.

Psalm 121

I WILL lift up mine eyes unto the hills: from whence cometh my help.
2. My help cometh even from the Lord: who hath made heaven and earth.
3. He will not suffer thy foot to be moved; and he that keepeth thee will not sleep.
4. Behold, he that keepeth Israel: shall neither slumber nor sleep.
5. The Lord himself is thy keeper: the Lord is thy defence upon thy right hand;
6. So that the sun shall not burn thee by day: neither the moon by night.
7. The Lord shall preserve thee from all evil: yea, it is even he that shall keep thy soul.
8. The Lord shall preserve thy going out, and thy coming in: from this time forth for evermore.

Glory be to the Father, and to the Son: and to the Holy Ghost;
As it was in the beginning, is now, and ever shall be: world without end. Amen.

Lesson.

Magnificat

MY soul doth *magni* | fy the | Lord: and my spirit *hath* re | joiced . in | God my | Saviour.
2. *For* he | hath re | garded: the *lowli* | ness of | his hand | maiden.
3. *For* be | hold from | henceforth: *all* gener | ations . shall call me | blessed.
4. For he that is *mighty* hath | magni . fied me: *and* | holy | is his | Name.
5. And his *mercy* is on | them that | fear him: *through* | out all | gener | ations.
6. He hath showed *strength* | with his | arm: he hath scattered the proud in the *imagin* | ation | of their | hearts.
7. He hath put down the *mighty* | from their | seat: and *hath* ex | alted . the | humble . and | meek.
8. He hath filled the *hungry* with | good = | things: and the *rich* he hath | sent .= | empty . a | way.
9. He remembering his mercy, hath *holpen* his | servant | Israel: as he promised to our forefathers* *Abraham* | and his | seed for | ever.

Glory be to the *Father* | and . to the | Son: *and* | to the | Holy | Ghost;
As it was in the beginning * is *now,* and | ever shall be: *world* without | end . = | A . = | men.

Creed.

Versicles.

Prayer.

No. 179

HE IS RISEN, he is risen;
Tell it out with joyful voice:
He has burst his three days' prison;
Let the whole wide earth rejoice:
Death is conquered, man is free,
Christ has won the victory.

Come, ye sad and fearful-hearted,
With glad smile and radiant brow:
Lent's long shadows have departed;
All his woes are over now,
And the passion that he bore:
Sin and pain can vex no more.

Come, with high and holy hymning,
Chant our Lord's triumphant lay;
Not one darksome cloud is dimming
Yonder glorious morning ray,
Breaking o'er the purple east,
Symbol of our Easter feast.

He is risen, he is risen;
He hath opened heaven's gate:
We are free from sin's dark prison,
Risen to a holier state;
And a brighter Easter beam
On our longing eyes shall stream.

Sermon. — Rev. Stanley R. West

Offertory. — The Girls' Friendly Holiday House in Cape May.

No. 493

O MASTER, let me walk with thee
In lowly paths of service free;
Tell me thy secret; help me bear
The strain of toil, the fret of care.

Help me the slow of heart to move
By some clear, winning word of love
Teach me the wayward feet to stay,
And guide them in the homeward way.

Teach me thy patience; still with thee
In closer, dearer company,
In work that keeps faith sweet and strong,
In trust that triumphs over wrong,

In hope that sends a shining ray
Far down the future's broadening way
In peace that only thou canst give,
With thee, O Master, let me live. Amen

Prayer

G. F. S. Prayer.—(to be said by all)

O Lord, our Heavenly Father, we beseech Thee to bless us and all who belong to The Girls' Friendly Society: Strengthen and protect us by Thy fatherly love and vouchsafe to us the guidance of Thy Holy Spirit.

Help us all to bear one another's burdens and to live, not for ourselves, but for others, as members of one family in Christ. Cleanse us from our sins, make us holy by the indwelling of Thy Holy Spirit, and bring us all at last to the joy of Thy Heavenly Kingdom; through Jesus Christ our Lord.—Amen.

CHRISTMAS PRAYERS

O blessed Lord Jesus, our choicest gift, our dearest guest; Give us thankful hearts for Thee today. Let not our souls be busy inns that have no room for Thee and Thine, but quiet homes of prayer and praise, where Thou mayest find fit company, where the needful cares of life are wisely ordered and put away, and wide sweet spaces kept for Thee; where holy thoughts pass up and down, and fervent longings watch and wait Thy coming. So when Thou comest again, O Holy One, mayest Thou find all things ready, and Thy family waiting for no new master, but One long loved and known.

Even so come, Lord Jesus. Amen.

O holy Child of Bethlehem!
Descend to us, we pray;
Cast out our sin, and enter in,
Be born in us to-day.

We hear the Christmas angels
The great glad tidings tell;
Oh, come to us, abide with us,
Our Lord Emmanuel!

Phillips Brooks.

THE CHRISTMAS PARTY

Tuesday after Christmas, December 28th, is the day for our Christmas Party at 2.30 o'clock. An afternoon of fun is promised to children of all ages. Those nine years old and over will take a trip to the Planetarium for the special Christmas program, while the younger children have their party in the Parish House.

You are invited to come and to bring a friend with you.

© A. P. H. LITHO IN U. S. A. NO. 76BL

THE CHURCH OF THE HOLY TRINITY
Philadelphia, Pennsylvania

THE CHRISTMAS MANGER SERVICE

December 19, 1937

3:30 P. M.

Processional Hymn 79 "It Came Upon the Midnight Clear"

"Behold, I bring you good tidings of great joy, which shall be to all people. For unto you is born this day in the city of David a Saviour, which is Christ the Lord."

Creed and Prayers

THE NATIVITY PAGEANT

The Story St. Luke 2:1-20, St. Matthew 2:1-12

Hymn 78 "O Little Town of Bethlehem"

Scene The Manger at Bethlehem

Carol by Primary Children "Away in a Manger"

"Away in a manger, no crib for His bed,
The little Lord Jesus laid down His sweet head;
The stars in the sky looked down where He lay—
The little Lord Jesus, asleep on the hay."

"The cattle are lowing, the poor baby wakes,
But little Lord Jesus, no crying He makes,
I love Thee, Lord Jesus, look down from the sky,
And stay by my cradle 'til morning is nigh."

Hymn 71 "While Shepherds Watched Their Flocks by Night"

Scene The Adoration of the Shepherds

Carol "Jesu! Thou Dear Babe Divine"

"Jesu! Little Babe so fair,
Jesu! In the manger there,
Angels guard Thy sleep,
And Thy mother o'er Thy crib tenderly
her watch doth keep.
Jesu! Thou dear Babe divine."

"Jesu! Shepherds saw the light,
Jesu! In the sky so bright,
Heard the angels tell
That the Son of God hath come down
from heav'n on earth to dwell,
Jesu! Thou dear Babe divine."

Hymn 554 "We Three Kings of Orient Are"

Scene The Adoration of the Kings

Presentation of Gifts

Offertory Hymn 545 "All My Heart This Night Rejoices"

Hymn 546 (one verse, sung kneeling) "Silent Night, Holy Night"

Chimes and Blessing

Recessional Hymn 551 "The First Nowell the Angel Did Say"

CHRISTMAS SERVICES

December 24th, 11.30 P. M.—Midnight Carol Service and Holy Communion.
December 25th, 8.00 A. M.—Holy Communion.
10.30 A. M.—Holy Communion and Sermon.
The Rev. Joseph Fort Newton.

THE CHALICE AND PATEN ARE OFFERED TO THE GLORY OF GOD

AND AS INSTRUMENTS OF HIS USE IN MEMORY OF

Mrs. Edward Warren Beach
Mabel S. Belfield
Girard Davis Blasdel
Mr. and Mrs. Lewis M. Buchanan
Miss Brown
Dr. Robert Charr
Leonard Wilfrid Coleman
Charles F. Derby
Ida E. Dixon
Gertrude Banks Dougherty
Mrs. John W. Fenstermacher
Mrs. Harry T. Foster
Emma L. Goodell
Samuel and Mary Graves
William Percy and Grace N. Gunthorp
Anna Kirkbride Harbert
Mr. and Mrs. R. L. Jackson
Mr. and Mrs. George W. Hunter
Ottilie Jantzen
J. H. S. and J. K. S.
Mr. and Mrs. Andrew Edward Keegan
Frances Ladd Kercher
Hawthorne M. Kollock
Emid d'Alonzo and Humbert Peter Lanzi
Mr. and Mrs. Earle Layman
George Nelson Loper
Mr. and Mrs. George W. Loos
Alexander Loos
Alice and James Meagher
Rebecca W. Merrick
Leonard Meyers
Hugh Quail Miller
Paul
Mary H. Pedrick
Emily Mary Phillips
Elizabeth Thomas Pinchback
Byron A. Rath
Charles and Pauline Reinhardt
Lorah Harbold Riegner
Marguerite O. Rogers
Agnes and Amos Sibley
Caroline and Gideon Sibley
Helena Rahn Stewart
Mary N. Storey
Mary Surgent
Mr. and Mrs. A. G. Tansley
Elizabeth Taylor
Floyd W. Tomkins
Norman B. Tyas
Noel Urquhart
W. Arthur Warner
Sterling John Whitcomb, Jr.
Col. and Mrs. John A. Wiedersheim
John Wicks
Mr. and Mrs. Fleming Williams

and

The 115 officers and men of the U.S.S. Frederick C. Davis lost in the Atlantic on April 24, 1945, in defense of their country.

NOTE: The Memorials mentioned on this page will be inscribed in the Annals of the Parish Records and, although great pains have been taken to have them accurate, there may still be errors and such should be called to the attention of the parish office so that correction can be made.

The Church of the Holy Trinity

Rittenhouse Square, Philadelphia

HARRY S. LONGLEY, D.D.
Rector

EDWARD B. POLLANICK, B.D.
Associate Rector

ROBERT KNOX CHAPMAN
Choirmaster and Organist

Pentecost, 1957

8:00 A.M.—The Holy Communion

11:00 A.M.—The Holy Communion

Dedication of the Centennial Memorial Chalice and Paten

Hand Wrought by Admiral Jack Frank Bowling

From Silver

Contributed by Members of Holy Trinity Parish

"The Bread we break,
Is it not the Communion of the Body of Christ?
The Cup of blessing which we bless,
Is it not the Communion of the Blood of Christ?"

The Feast of Pentecost, June 9, 1957

11 A.M.—The Holy Communion

AND DEDICATION OF THE CENTENNIAL MEMORIAL CHALICE AND PATEN

Choral Prelude: Whitsunday Antiphon.....Hymnal, Chant 603
Processional Hymn: 109.....“Come Thou Holy Spirit, Come!”

The Collect for Purity.....Prayer Book, Page 67
The Summary of the Law, the Kyrie Eleison.....Noble
The Collect, Epistle and Gospel.....Prayer Book, Page 171
Gradual Hymn: 249.....“Thy Gospel, Jesus”
The Gloria and Laus Tibi (at the Gospel).....Noble
The Nicene Creed

Hymn before the Sermon: 111.....“Spirit of Mercy, Truth and Love”
The Sermon: Preacher, the Rector

The Presentation of the Chalice and Paten by their Maker—
Rear Admiral Jack Frank Bowling
The Blessing of the Chalice and Paten
The Memorial Prayers
The Offering of the Chalice and Paten to Almighty God

The Offertory: “Grieve Not the Holy Spirit of God”.....Noble
At this time, bread will be placed upon the new Paten and wine poured into the new Chalice in preparation for their use at the Holy Communion.
The Doxology

The Prayer for the Church
The Penitential Portion
The Comfortable Words
.....Prayer Book, Pages 74-77

The Sanctus .....Noble

The Prayer of Consecration
The Lord’s Prayer
The Prayer of Humility
.....Prayer Book, Pages 80-82

The Agnus Dei .....Noble

The Holy Communion

The Prayer of Thanksgiving.....Prayer Book, Page 83
The Hymn of Thanksgiving, “Gloria in Excelsis Deo”.....Noble
The Benediction
Hymn: 211.....“Come With Us”
Recessional Hymn: 567.....“Lead Us Heavenly Father”
Choral Postlude: “Spirit Divine, Attend Our Prayers”.....Crueger

WORDS OF THE ANTHEM

“Grieve not the Holy Spirit of God, whereby ye are sealed, unto the day of redemption. Let all bitterness and wrath and anger and clamour and evil speaking be put away from you, with all malice. And be ye kind to one another, tender hearted, forgiving one another, even as God, for Christ’s sake, hath forgiven you. Amen.
(Text from Ephesians, Chapter Four, Verses 30, 31, and 32.)

DONORS OF SILVER FOR THE CHALICE AND PATEN

Charles W. H. Bancroft
Mary L. Blasdel
Mrs. Newell C. Bradley
Charles F. and Elizabeth Paul Brown
Mrs. James Fell Carrell
Mrs. Leonard W. Coleman
Miriam Cone
M. V. Custis
E. W. deBakhtiar
Ida Van Auken Davies
Mrs. Charles F. Derby
Anne C. Diller
Ralph Earl
Mrs. Amanda Emlen-Smith
Mrs. Howard A. Foster
Mr. and Mrs. F. Rudolph Goehring
Mr. and Mrs. J. F. Graves
Doris Gunthorp
Mary Kirkbride Harbert
Mr. and Mrs. Donald Osborne Hays
Mrs. James Morton Herring
Blanche Hunter
Bertha C. Jantzen
Lydia D. Jenks
Jane Young Keegan
James L. Kercher
Margaret R. Kollock
Humbert and Elena Lanzi
Mrs. George M. Laws
Marjorie and Ada Louise Layman
Julia Leighton
Florence M. Loos
Katharine I. Loper
George MacGoldrick
Sue MacGoldrick
Eleanor Meagher
Mrs. Seth Ottoson
Lillian Kirk Page
Elizabeth Pinchback
Mrs. Byron A. Rath
Helene Reinhardt
Salome Pierson Riegner
Ella S. Riffel
Mr. and Mrs. Horace Y. Rogers
Louise D. Ryan
Mr. and Mrs. Joseph L. Sedenger
Marguerite Sibley
Allison Smith
Mrs. George Eyre Smith
Mae Merrill Steward
Betty Rahn Stewart
Mr. and Mrs. S. Scott Stewart
Walter Storey
Anne Surgent
Frances E. Tansley
Mrs. A. Ely Tily
Jane W. Tyas
Josephine Urquhart
Hazel Van Deusen
Mr. and Mrs. F. von Bichowsky
Robert J. Walton
Mrs. W. Arthur Warner
Madeleine K. Werle
Mr. and Mrs. S. J. Whitcomb
Jessie Williams
Mrs. Lewis R. W. Wood

THE CREATOR OF THE CHALICE AND PATEN, JACK FRANK BOWLING

Ushers at the 11 o’clock service this Sunday are:
Charles W. H. Bancroft, Francis J. Chesterman, William H. DuBarry, Austin J. Gaugel, Merrill A. Kercher, C. C. Morris, Harry H. Matthews, William M. West

The flowers on the Altar today are in loving memory of
Lovey Graham Miller.

FROM THE PARISH CALENDAR FOR JUNE

NEXT SUNDAY—JUNE 16—Is Trinity Sunday.

ON THURSDAY—JUNE 20—The Strawberry Festival at 8 P. M. in the Centennial Room.

ON SUNDAY—JUNE 30—Confirmation with Bishop Armstrong as the preacher.

The Church

of

The Holy Trinity

Rittenhouse Square

Philadelphia

HARRY S. LONGLEY, D.D., *Rector* EDWARD B. POLLANICK, B.D., *Associate Rector*

Prince of Peace Chapel (22nd and Morris Streets) J. AUBREY CRAGG, Th.B., *Vicar*

Choirmaster and Organist, ROBERT KNOX CHAPMAN

Verger, EDWIN HUMPHRIES

The Weekly Bulletin

Hours of Worship

SUNDAY

8:00 A.M. The Holy Communion
10:45 A.M. The Church School
11:00 A.M. Morning Prayer
1st Sunday Holy Communion
8:00 P.M. Evening Prayer

WEEK DAYS

Every Thursday
12:15 (noon) Holy Communion

HOLY DAYS

7:30 A.M. and 12:15 (noon)
Other Services as announced in the Bulletin

Sunday, May 26, 1957

11 A. M.

A Service in Commemoration

of the 100th Anniversary of the acceptance of the Parish of the Church of the Holy Trinity into union with the Convention of the Diocese of Pennsylvania of the Protestant Episcopal Church in the United States of America on May 27, 1857.

Ushers: James N. Ashbrook, Frederick C. Bachman, Samuel W. Densmore, R. Elliott Gifford, Robert S. Kitchel, William Maurer, Arthur Parkinson, Horace Y. Rogers.

Choral Prelude: Easter Antiphon.....Hymnal, Chant 603
Processional Hymn: 396.....“The Church’s One Foundation”

The Opening Sentences
The Penitential Portion
The Lord’s Prayer
.....Prayer Book, Pages 3-7

The Service of Praise, the Venite.....Hymnal, Chant 607
Psalm 132.....Prayer Book, Page 508

The Old Testament Lesson (I Kings 8:12-27)
The Benedictus es, Domine.....Thiman
The New Testament Lesson (Hebrews 11:1-16 and 12:1, 2)
The Jubilate Deo.....Hymnal, Chant 646

The Apostles’ Creed, the Common Prayers.....Prayer Book, Pages 15-20

Hymn before the Sermon: 288.....“O Worship the King”
The Sermon: Preacher, the Reverend Theodore P. Ferris, D.D., Rector, Trinity Church, Boston, Massachusetts.

The Offertory Anthem: “And Then Shall Your Light Break Forth”.....Mendelssohn
The Doxology
The Te Deum Laudamus.....Ireland

The Closing Prayers and Benediction
Recessional Hymn: 289.....“O God, Our Help”
Choral Postlude: “Christ is Made the Sure Foundation”.....Regent Square

The flowers on the Altar today are in loving memory of the Reverend Howard R. Weir and Clara Weir Bartlett.

After the service, all are invited to have coffee in the Centennial Room and to look at some of the old records of the Parish which will be on display there.

It is our privilege to have the Rector of Trinity Church, Boston, the Reverend Theodore P. Ferris, as our preacher this morning. He is recognized as one of the great contemporary preachers and at Trinity, Boston, follows in the footsteps of Phillips Brooks as well as the present Presiding Bishop of the Church and our own Bishop Hart. It will be remembered that Phillips Brooks went from Holy Trinity to become Rector of Trinity, Boston, and later to become the Bishop of Massachusetts.

Church School as usual today at 10:45.
Confirmation Class at 2:30 P. M.

The Founders of the Church of the Holy Trinity, elected October 17, 1856, at the house of William Welsh:

William Welsh, President
Lemuel Coffin, Secretary
Alexander Henry, Treasurer

John Bohlen
Asa Whitney
Thomas Allibone
L. Montgomery Bond
Wm. H. Ashhurst
Joseph Harrison, Jr.
R. W. D. Truitt
Wm. P. Cresson
Geo. W. Woodward

The first Vestry, elected Easter Monday, April 5, 1858:

1. John Bohlen
2. William Welsh
3. Asa Whitney
4. Lemuel Coffin
5. Alexander Henry
6. L. Montgomery Bond
7. Wm. H. Ashhurst
8. William P. Cresson
9. Geo. W. Woodward
10. Thomas H. Powers
11. Christopher Wetherill
12. James S. Biddle

The Wardens were John Bohlen, Rector's Warden, and Lemuel Coffin, Accounting Warden; Jas. S. Biddle, Secretary; Alexander Henry, Treasurer.

The present Vestry of the Church of the Holy Trinity, May 26, 1957:

1. Charles W. H. Bancroft
2. Admiral Jack F. Bowling
3. Francis J. Chesterman
4. William H. DuBarry
5. Francis R. Goehring
6. Admiral James L. Kauffman
7. Merrill A. Kercher
8. Francis F. Milne
9. C. C. Morris
10. Frank B. Murdoch
11. S. Scott Stewart
12. William M. West

The Rectors of the Church of the Holy Trinity:

Alexander H. Vinton, 1858-1861
Phillips Brooks, 1861-1869
Thomas A. Jaggar, 1870-1875
William Neilson McVickar, 1875-1898
Floyd W. Tomkins, 1899-1932
Howard Robert Weir, 1933-1937
E. Frank Salmon, 1938-1951
Harry S. Longley, 1951-

NOTE

The service on Sunday, June 2nd, will be Morning Prayer. The service on Sunday, June 9th, (Whitsunday) will be the Holy Communion and at this service the Centennial Memorial Chalice, fabricated by Admiral Bowling, will be dedicated.

The Sunday Evening Program at Holy Trinity

6:00 P. M.—Trinity Club, Young Adults (20's and 30's) and Students
Centennial Room—1902 Walnut Street

Subject: "Evaluation of Past Year—Plans for 1957-1958."

8:00 P. M.—Choral Evensong

Sung by the Choir and Clergy of the Church of the Good Samaritan, Paoli.
(Last evening service until September 15).

PARISH DIRECTORY

Parish House, 1904 Walnut Street.....Phone LO 7-1267
Rector's Residence, 116 Bleddyn Road, Ardmore.....Phone Midway 2-6511
Associate Rector's Residence, 117 Glenwood Road, Merion.....Phone Welsh Valley 4-0833

The Parish Secretary, Mrs. Virginia Bitter, is on duty at the parish house every day from 9 to 5 and will be ready to furnish any information regarding the parish or accounting warden's office. The office is open on Saturdays from 9 to 12.

THE VESTRY

1956-1960	1955-1959	1954-1958	1953-1957
Francis J. Chesterman	William H. DuBarry	Frank B. Murdoch	Charles W. H. Bancroft
Jack F. Bowling	Francis R. Goehring	Francis F. Milne	Merrill A. Kercher
C. C. Morris	S. Scott Stewart	William M. West	James L. Kauffman

THE CHANCEL COMMITTEE

Directress: Miss Emma McClintock

For information about membership in this group which cares for the sanctuary and chancel and prepares the church for all services, call the Rector or Miss McClintock (Phone SH 7-7105).

THE CHOIR

Choirmaster and Organist: Robert Knox Chapman

For information about membership in the choir, call Mr. Chapman (LO 7-1267). Rehearsals are on Thursday evenings and before all services.

THE CHURCH USHERS

Chief Usher: Edward S. Leyshon

Assistant Chief Usher: Horace Rogers

For information and membership in this group, call Mr. Leyshon (LO 7-4058).

THE WOMAN'S AUXILIARY AND GUILD

President, Mrs. George Eyre Smith; Vice Presidents—Community, Miss Margaret R. Kollock; Missions, Mrs. Harry S. Longley, Jr.; Parish House, Mrs. Harry S. May; Program, Miss Margaret R. Kollock; Treasurer, Miss Margaret C. Maule; Corresponding Secretary, Miss Helene C. Reinhardt; Recording Secretary, Miss Nellie P. Ferry; United Thank Offering Custodian, Mrs. S. Scott Stewart; Chairmen of Committees: Devotions, Miss Nellie P. Ferry; Hospitality, Mrs. S. Daniel Metzger; Membership, Miss Marie V. Custis.

Meetings, luncheon at 1:00 P.M., second Thursday each month, October through May.

THE EVENING AUXILIARY

President, Miss Mary Fielden; Vice President and Chairman of Program, Miss Marjorie Turner; Recording Secretary, Miss Margaret Mencke; Corresponding Secretary, Mrs. Humbert Lanzi; Treasurer, Miss Margaret Colflesh; United Thank Offering Custodian, Miss Emma Tomlin; Diocesan Evening Committee, Miss Grace McAllister; Committee Chairmen, Membership, Miss Edith Roll; Devotions, Miss Helen Dietz; Social Service, Mrs. Hilda Chaddick; Hospitality, Miss Ruth Yeager.

Meetings, dinner at 6 P.M., first Tuesday of the month, October through May.

TRINITY CLUB FOR YOUNG ADULTS

Advisor: The Associate Rector; President, Neale Bringhurst; Vice President, John King; Secretary, Jane Kay; Treasurer, John Wiley. Committee Chairmen and Assistants are as follows: Social Chairman, Mary Lou Marsh; Assistant Social Chairman, Edward Cheney; Hospitality Chairman, Jane Tyas; Assistant, Anthony Hunsicker; Coffee Hour Chairman, Jean Brooks; Assistant, Mary Parker; Publicity Chairman, Mary Lee; Assistant, Nels Nelson; Supper Chairman, Margery Brettle; Assistant, Dorothy Nyholm; Social Service Chairman, Edith Miller; Assistant, John Byrne; Membership Chairman, Edith Kilburn; Assistant, Ruth Kitzmiller; Members-at-Large of the Executive Committee: Eman S. Francks, Jr., Jane Prizer, Ira Williams, David Williams, and Robert Heitz; Choir Representative, Helen Armstrong.

Meetings: Supper at six, every Sunday evening, September 18 through May 27, in the Parish House.

THE CHURCH SCHOOL

Superintendent: The Associate Rector; Nursery-Kindergarten, the Misses Marion Pollanick and Caroline Gillespie; Primary, Mrs. Marian Bucholski and Mrs. David Ewing; Junior, Mrs. Arthur Abbott; Junior-Senior High, Mrs. Edward Pollanick. Scholars worship with parents in church, first and third Sundays, adjourning to parish house for classes during sermon hymn; come directly to parish house at 10:45, second and fourth Sunday. Parents adjourn to parish house for classes, second Sundays, led by the Associate Rector.

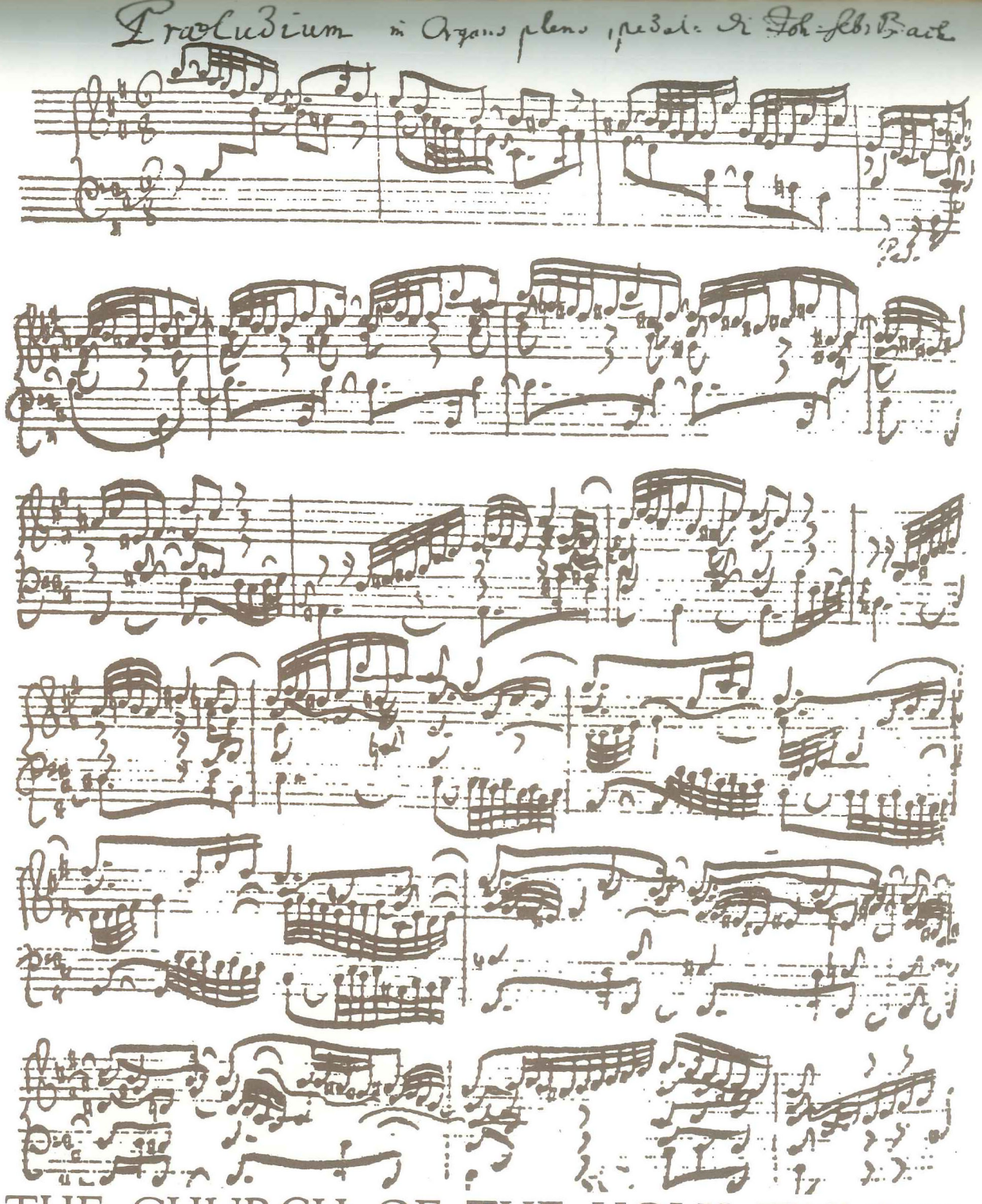

THE CHURCH OF THE HOLY TRINITY

Rittenhouse Square, Philadelphia

The Program for the Dedication of the Organ

January 29, February 1 and 8, 1961

THE SERVICE FOR THE DEDICATION OF THE ORGAN

The Church of the Holy Trinity, Philadelphia

Septuagesima Sunday, January 29th, 1961 at Eleven O'clock

(The organ will be silent until after the Dedication)

CHOIR PROCESSIONAL

OFFICE FOR THE DEDICATION OF AN ORGAN

In the Name of the Father, and of the Son, and of the Holy Ghost.
R. Amen.

Our help is in the Name of the Lord:
R. Who made heaven and earth.

Praise ye the Lord. Praise God in His sanctuary; praise Him in the firmament of His power.
R. Praise Him for His mighty acts; praise Him according to His excellent greatness.

Praise Him with the sound of the trumpet: praise Him with the psaltery and harp.
R. Praise Him with the timbrel and dance: praise Him with stringed instruments and organ.

Praise Him upon the loud cymbals: praise Him upon the high sounding cymbals.
R. Let everything that hath breath praise the Lord. Praise ye the Lord.

Glory be to the Father, and to the Son, and to the Holy Ghost:
R. As it was in the beginning, is now, and ever shall be, world without end. Amen.

It is a good thing to give thanks unto the Lord:
R. And to sing praises unto Thy name, O Most High.

The Lord be with you.
R. And with thy spirit.
Let us pray.

A LITANY OF DEDICATION (the congregation kneels)

O God, wellspring of beauty, who dost entrust to mankind the skill to transpose discord into harmony.

We beseech Thee to hear us

O Lord Jesus, who alone canst transform man's clashing anguish and fierce destruction into channels of harmony and rhythms of peace,

We beseech Thee to hear us

O Holy Spirit, who dost impart melody through inspiration of human hands and voices,

We beseech Thee to hear us

Reveal to us the power of sound unseen, the purity of tone untouched, the sensitivity of vibration unimpaired,

We beseech Thee to hear us

Attune our hearts to the voice of this noble instrument, that it may speak of heavenly visions, of goals undistorted, of possessions in perspective, of character enriched, and evil overcome,

We beseech Thee to hear us

That it may lift us above sham and hypocrisy, anxiety and tribulation, to vibrant aliveness and readiness to undertake tasks which seem too great,

We beseech Thee to hear us

That it may weld congregation and choir into unity of worship, transmitting many voices unto one,

We beseech Thee to hear us

That those who play it and those who sing with it may offer their finest as if in Thy presence alone, disregarding the applause of men,

We beseech Thee to hear us

Accept, O Lord, this instrument of music in Thy Holy Temple.

Let joy and gladness bow from it into the hearts of Thy people, summoning them to serve Thee with thanksgiving; through Jesus Christ our Lord. Amen.

Praise Him in the sound of the trumpets;

Praise Him upon the lute and pipe.

THE PRAYERS OF DEDICATION

O God, Who by Thy servant Moses, didst command that trumpets should be made and blown at the making of sacrifices to Thy Name and Who didst desire the praise of Thy Name to be chanted by the children of Israel with trumpets and cymbals: Bless, we beseech Thee, this Organ, which we dedicate to Thy worship; and grant that Thy faithful ones joyfully praising Thee in spiritual songs here on earth may at length enter into the eternal joys in heaven; through Jesus Christ, Thy Son, our Lord. Amen.

O God, to Whom the Cherubim and Seraphim adoringly sing, HOLY, HOLY, HOLY: Grant that as our voices are uplifted to Thy praise, so we may continually sing and make melody in our hearts unto Thee, Who livest and reignest, One God, world without end. Amen.

Minister: O Come, let us sing unto the Lord.

Response: Let us make a joyful noise unto the Rock of our salvation.

THE TE DEUM — ARTHUR RHEA

THE SCRIPTURE LESSON — Revelation 19:5-10

THE JUBILATE DEO — LEO SOWERBY

THE APOSTLES' CREED

THE COMMON PRAYERS

THE HYMN BEFORE THE SERMON: 276 — "Now Thank We All"

THE SERMON

THE OFFERTORY ANTHEM: MOTET — H. ALEXANDER MATTHEWS

Lord, I have loved the habitation of thy house, and the place where thine honour dwelleth.
My soul hath a desire and longing to enter into the courts of the Lord; my heart and my flesh rejoice in the Living God.
For in the time of trouble he shall hide me in his tabernacle;
Yea, in the secret place of his dwelling shall he hide me and set me up upon a rock of stone.
Therefore will I offer in his dwelling an oblation with great gladness:
I will sing and speak praises unto the Lord.

Lead me, O Lord, in thy righteousness; make thy way plain before my face.
One thing have I desired of the Lord, which I will require; even that I may dwell in the house of the Lord all the days of my life, to behold the fair beauty of the Lord, and to visit his temple.
O Lord God of hosts, hear my prayer; hearken, O God of Jacob.
Behold, O God our defender, and look upon the face of thine anointed.
For one day in thy courts is better than a thousand.
Let the words of my mouth and the meditation of my heart be always acceptable in thy sight, O Lord, my strength and my redeemer.
Therefore will I praise thee and thy faithfulness, O God, playing upon an instrument of music: unto thee will I sing, O thou holy one of Israel.
Blessed are they that dwell in thy house; They will be alway praising thee. Alleluia!

THE DOXOLOGY

THE CLOSING PRAYERS AND BENEDICTION

THE RECESSIONAL HYMN: 282 — "Praise My Soul"

8:00 P. M. ORGAN RECITAL *(See following page)*

The flowers on the Altar are in loving memory of
George H. Heilman and Gloria Alice Heilman

ORGAN RECITAL

Sunday, January 29 — 8 P.M.

FREDERICK ROYE

Symphonic Chorale "Ach bleib mit deiner Gnade" — SIGFRID KARG-ELERT

"Abide among us, dearest Jesus, with Thy grace . . . word . . . light . . . blessing, protection and faithfulness." This beloved German hymn, with the melody by Melchior Vulpius and poem by Joshua Stegmann, has been given a noble treatment.

London Suite — JOHN STANLEY

This is a collection of short pieces written at the time of Handel, and is characteristic of this period. Four numbers are used at this time.

Toccata Adagio and Fugue in C — J. S. BACH

In the three movement Toccata, Adagio, and Fugue, we have a Bach work unusually rich in contrast. An exuberant Toccata with its many effective pauses, is followed by a quietly reflective Adagio, and this in turn is succeeded by a Fugue in four parts on a gay, dance-like theme.

Chorale in b minor — CESAR FRANCK

Franck's last works were the Three Chorales for Organ composed in 1890 while he was organist at Ste. Clotilde in Paris. The b minor Chorale reveals a richness and majesty of sound.

The Rhythmic Trumpet — SETH BINGHAM

One of America's prominent composers for the organ has written a Suite "Baroque," from which this sprightly work is taken.

La Nativité — JEAN LANGLAIS

Jean Langlais, present organist of Ste. Clotilde, is one of the leaders in the contemporary French organ realm, both as composer and performer.

In Moonlight — RALPH KINDER

For thirty-seven years Mr. Kinder was organist of Holy Trinity, drawing large audiences to his Saturday afternoon recitals. With the help of Mrs. Kinder, this piece was chosen as one of the most popular.

Carillon de Westminster — LOUIS VIERNE

Using this four-note theme with its variants familiar to all, Vierne has given us a brilliant and magnificent work. Louis Vierne, a pupil of Franck's, was organist of Notre Dame Cathedral in Paris, until his death in 1933.

THE ORGAN

The organ is in truth the grandest, the most daring, the most magnificent of all instruments invented by human genius. It is a whole orchestra in itself. It can express anything in response to a skilled touch. Surely it is, in some sort, a pedestal on which the soul poises for a flight forth into space, essaying on her course to draw picture after picture in an endless series, to paint human life, to cross the Infinite that separates Heaven from Earth! And the longer a dreamer listens to those giant harmonies, the better he realizes that nothing save this hundred-voiced choir on earth can fill all the space between kneeling men and a God hidden by the blinding light of sanctuary. Out of the dim daylight, out of the dim silence broken by the chanting of a choir in response to the thunder of the organ, a veil is woven for God, and the brightness of His attributes shines through it.

—HONORE de BALZAC

ORGAN RECITAL

Wednesday, February 1 — 8:30 P.M.

CARL WEINRICH

Fantasy in f minor — WOLFGANG AMADEUS MOZART

Allegro—Andante—Allegro

The Fantasy in f minor, written for a small mechanical organ, is one of Mozart's most beautiful works, unique in the field of organ music.

Variations on "The Woods So Wild" — WILLIAM BYRD

"The Woods So Wild" was written for the virginal, the domestic keyboard instrument of the period, but it sounds equally well on the organ.

Passacaglia and Fugue in c minor — J. S. BACH

The Passacaglia of Bach is a series of twenty variations over an eight-measure theme. This theme is announced in the bass part at the beginning, and is repeated there throughout the variations, except during variations eleven through fifteen, where it is found, somewhat hidden, among the upper parts. The Fugue, based on the first four measures of the Passacaglia theme, comes as a kind of final, or twenty-first, variation, and provides an overwhelming climax to the whole.

Concerto in G Major — J. S. BACH

Allegro—Largo—Allegro

Bach's interest in his contemporaries is shown by the fact that he made a number of organ arrangements, such as the one in G Major, of orchestral concertos by Vivaldi.

First Sonata in e flat minor — PAUL HINDEMITH

I Moderately fast—Lively

II Very slow—Fantasy, free—With quiet motion

A number of leading contemporary composers are writing for the organ. Paul Hindemith's three Sonatas for organ are an important contribution to its literature. These works have much rhythmic and harmonic interest, and, because of their general lightness and clearness of texture, sound very attractive on the organ.

Fantasy in Echo Style — JAN PIETERS SWEELINCK

To the Dutch composer, Sweelinck, belongs much of the credit for the high level of keyboard music written during the seventeenth century. Among his many compositions were several making a charming use of echoes.

Cortege and Litany — MARCEL DUPRE

Marcel Dupre is the best known of the French organists, who has composed extensively for the organ. The chant-like Litany, which follows the Cortege, builds up to a climax, at which point the themes of the two sections are combined.

RCA Victor Records — WESTMINSTER RECORDS

Concert Management: Weinrich Concerts, 5 Evelyn Place, Princeton, N. J.

ORGAN RECITAL

Wednesday, February 8 — 8:30 P.M.

ALEC WYTON

Dithyramb (1959) — ALEC WYTON

The Dithyramb was a Greek choral lyric originating in the song and dance with which, from early times, the Greeks celebrated important occasions.

Concerto No. 13 in F ("The Cuckoo and the Nightingale") — G. F. HANDEL

Larghetto-Allegro

The "Schübler" Chorales: — J. S. BACH

"Sleepers, wake! a voice is calling"
"Whither shall I fly?"
"He who suffers God to guide him"
"My soul doth magnify the Lord"
"Bide with us, Lord Jesus Christ"
"Comest thou now, Jesus, from Heaven to earth beneath?"

These are arrangements by Bach himself from movements in his Church Cantatas. They were published in his lifetime and take their name from the name of the publisher.

Fantasie in C — CESAR FRANCK

One of the most neglected works of Franck, this Fantasie is in three complete sections, all of a restrained nature. The harmonic style is quite diatonic in contrast with most of Franck's music.

Scherzoso (Sonata No. 8 in e minor) — JOSEF RHEINBERGER

Josef Rheinberger (1839-1901) was prolific in his music for the organ. Much of his output is little more than academic but isolated movements, such as this "Beethovenian" Scherzoso, are well worth performance.

Fugue in a flat minor — JOHANNES BRAHMS

This was written when the composer was 24 years old after which he left the organ alone until the 11 Chorale Preludes which were written just before his death.

Prelude on the "Pange Lingua" — ZOLTAN KODALY

The distinguished Hungarian contemporary has written much fine Church Music of which the Prelude to the "Pange Lingua" is complete and represents his only organ work.

"Christ in the Wilderness" (Partita on "Heinlein") (1957) — ALEC WYTON

The theme and four variations correspond to the verses of Hymn 55 in the Episcopal Hymnal.

Allegro Giocoso (Sonata in E flat) — EDWARD BAIRSTOW

Sir Edward Bairstow succeeded Dr. T. Tertius Noble as organist of York Minster when the latter was appointed to St. Thomas', New York in 1913. He died in 1946.

THE SPECIFICATIONS OF THE ORGAN

(R. Möller Organ Company)

Opus 9453

December 1960

GREAT ORGAN Gallery
Unenclosed

Quintaton	16	61
Principal	8	61
Clarabella	8	61
Octave	4	61
Octave Quint	2⅔	61
Super Octave	2	61
Fourniture	IV Rks.	244
Harmonic Trumpet (Ch.)		

GREAT ORGAN Chancel
Unenclosed—Epistle side

Bourdon	8	61
Dulciana	8	61
Principal	4	61
Mixture	II Rks.	122
Tremulant		

CHOIR ORGAN Gallery
Enclosed

Concert Flute	8	61
Erzahler	8	61
Erzahler Celeste	8	49
Rohrflöte	4	61
Principal	2	61
Larigot	1⅓	61
Cymbale	II Rks.	122
Clarinet	8	61
Harmonic Trumpet	8	61
Chimes		21 tubes
Tremulant		

COUPLERS
CHANCEL ORGAN

Great to Pedal
Swell to Pedal
Swell to Pedal 4
Swell to Great
Swell to Choir 16
Swell to Choir
Swell to Choir 4
Great to Choir
Great to Swell
Chancel Pedal Unison Off
Chancel Swell Unison Off
Chancel Great Unison Off

GALLERY ORGAN

Great to Pedal
Swell to Pedal
Choir to Pedal
Swell to Great
Choir to Great 16
Choir to Great
Swell to Choir
Great to Choir
Great to Swell
Choir to Swell
Gallery Pedal Unison Off
Swell 16

PEDAL ORGAN Gallery

Diapason	16	68
Bourdon	16	56
Quintaton	16	
Gedeckt	16	
Principal	8	
Bourdon	8	
Stopped Flute	8	
Quint	5⅓	44
Octave	4	
Bourdon	4	
Quint	2⅔	
Octavin	2	
Trumpet	16	
Bassoon	16	
Trumpet	8	
Trumpet	4	

PEDAL ORGAN Chancel

Violone	16	44
Rohrgedeckt	16	
Violone	8	
Rohrflöte	8	
Rohrflöte	4	

SWELL ORGAN Gallery
Enclosed

Gedeckt	16	12
Stopped Flute	8	61
Viole de Gamba	8	61
Viole Celeste	8	54
Principal	4	61
Harmonic Flute	4	61
Plein Jeu	III Rks.	183
Bassoon	16	85
Trompette	8	61
Bassoon	4	
Tremulant		

SWELL ORGAN Chancel
Enclosed Gospel Side

Rohrflöte	8	61
Salicional	8	61
Voix Celeste	8	54
Nachthorn	4	61
Cymbal	II Rks.	122
Hautbois	8	61
Tremulant		

Swell Unison Off
Swell 4
Great Unison Off
Choir 16
Choir Unison Off
Choir 4
Chancel Organ Off*
Gallery Organ Off*

*Tablets not to be affected by combinations and not to cut current off in respective divisions.

To those persons who know the history of the organs in Holy Trinity Church, the old West Gallery Roosevelt instrument was a landmark. Should time and the elements not have taken their toll, it would have been tonally still superb in design and workmanship.

It has been my pleasure, as part of the Möller Company to have to do with the replacement instrument. It has been a particular concern in that I knew the former instrument over thirty years ago; and such was its character that I well remember its majestic effects.

With a completely new action, some new and some of the old pipes, we have endeavored to produce a comparable instrument —not a replica, for the size and content of the new had to vary somewhat from the old.

In the chancel there is a two manual and pedal organ for the accompaniment of the choir, in tone a miniature of the Gallery organ. The West Gallery organ is based upon the Classic Great, a prototype of the fine European instruments.

The commanding position and the good church acoustics are the fine setting for the many voices singing from the original case work.

Ernest White
Tonal Consultant, Möller Company

AT THE ACCEPTANCE AND THE DEDICATION OF THE MEMORIAL
TABLET IN TRIBUTE TO
THE RIGHT REVEREND DR. PHILLIPS BROOKS
Friday, January 20, 1967

FROM THE PENNSYLVANIA CHAPTER OF THE NATIONAL SOCIETY
OF THE DAUGHTERS OF FOUNDERS AND PATRIOTS OF AMERICA
Mrs. S. Jackson Sproule, President
Mrs. Nelson Bader Coleman, National Chairman
of Markers

THE CHURCH OF THE HOLY TRINITY
in the City of Philadelphia
and Commonwealth of Pennsylvania

Welcome to the Ceremony by the Rector of the Church

The Address of the President of the Society -
Mrs. S. Jackson Sproule -
At the close of which shall be said as follows:

REVEREND SIR, in the name of the Pennsylvania Chapter of the National Society of the Daughters of Founders and Patriots of America, we present unto you the Memorial Tablet now in place upon the facade of this Parish Church as our tribute to Phillips Brooks - to the Glory of God - and for the edification of His Church.

RECTOR: I accept, in the name of this Parish and Congregation, this tribute at your hands and do record my most profound appreciation of the same. In the name of the Father and of the Son and of the Holy Ghost. Amen.

Then shall follow the address of dedication made by the Rector, after which all shall remain standing for the prayers: -

THANKSGIVING and honour and glory be unto thee, Almighty God, that from ancient times thou hast put it into the hearts of men to make offerings for thy service and hast been pleased at all times to receive them at their hands. Mercifully accept this Memorial Plaque which we devoutly offer and set apart to thy glory and in memory of the Right Reverend Dr. Phillips Brooks and grant that this gift may be found worthy through thy blessing to magnify thy Name, to benefit thy Church, and to minister grace and joy to those who rightfully behold it; through Jesus Christ our Lord, to whom, with thee and the Holy Spirit, be all praise and dominion for ever and ever. Amen.

ALMIGHTY AND EVERLASTING GOD, the source and perfection of all virtues, who didst inspire thy servant Phillips Brooks both to do what is right and to preach what is true; grant that all ministers and stewards of thy mysteries may afford to thy faithful people, by word and example the instruction which is of thy Grace, through Jesus Christ our Lord. Amen.

BLESSED be thy Name, O Lord, that it hath pleased thee to put into the hearts of thy servants to offer this gift. Remember them, O Lord, for good, and grant that all who shall enjoy the benefit of this pious work may show forth their thankfulness to thee by making a right use of the same; through Jesus Christ our Lord. Amen.

The Benediction.

(in the event of cold, or inclement, weather, this service will be held directly inside the church.)

CELEBRATION
of the Carillon

We thank the following for their contributions to the Carillon:

Emilie deHellebranth
Peter Ryker
Verdin Company, Cincinnati
David Benton, General Manager,
The Rittenhouse Hotel
Weaver Lilly, Photographer
Julia & Darrell DeMoss, Mailing
Concerto Soloists
Anonymous Gifts

Committee Members:

Peter Deacon
Darrell DeMoss
Robert Fitzpatrick
Dr. John French
Doug Gefvert
Bernard Heinzen
Bernard Jacobson
Marc Mostovoy
William Jordan
The Rev. Terence C. Roper
Richard Torbert

Henry Butler, Marketing & Event Coordinator
Joe Brevoort, Graphic Designer

On the Front Cover:

"Beams, Bells and Birds"
Artist: Admiral Jack Bowling
1958

philadelphiachimes.org

CELEBRATION
of the Carillon

The Church of the Holy Trinity

Rittenhouse Square

CELEBRATION
of the Carillon

The Church of the Holy Trinity, Rittenhouse Square

We invite you to hear and enjoy our 25-bell Carillon, first heard in 1883 and recently restored to its former glory. We will gather to honor Emilie deHellebranth and other donors, whose generosity made the refurbishment of the Carillon possible.

Events

Sunday, April 29, 2001

4:00 p.m.	Celebration service and music program, Choir of the Holy Trinity Church and Concerto Soloists Brass Quintet
4:30 p.m.	Adjournment to Rittenhouse Square for the Carillon Concert
4:45 p.m.	The Carillon Concert
5:30 - 7:30 p.m.	Reception at The Rittenhouse Hotel

With great gratitude the Church of the Holy Trinity acknowledges a gift from Emilie deHellebranth that made the restoration and renovation of the Temple Carillon possible. In recognition, the Church presents this citation honoring her in the name of all in the Rittenhouse Square community that hear and enjoy this historic instrument.

The Citation:

The Church of the Holy Trinity
Rittenhouse Square
Philadelphia, Pennsylvania
Celebration of the Carillon
Sunday, April 29, 2001

Restoration of the Severin Van Aerschodt Carillon
Originally cast in 1882
By The Verdin Company of Cincinnati, Ohio
1999-2000
The Carillon was the gift of Joseph Temple
In Loving Memory of his wife
Anna Martha Kirtley Temple, in 1883.

This Citation of Merit
Presented
To
Emilie deHellebranth
In Thanksgiving for her Gift
That made the Restoration Possible.

Signed by the Rector and Vestry of
The Church of the Holy Trinity

philadelphiastudies.org

The Celebration of the Carillon
April 29, 2001 at 4.00 p.m.

Prelude: Chamber Orchestra of Philadelphia Brass Ensemble

Procession Hymn: Hymn 377-*Tune "Old 100th"* The Congregation
All people that on earth do dwell

Addresses of Welcome and Thanks — The Rev. Terence C Roper
Rector of Holy Trinity

Introduction of Honored Guests — H. Peter Deacon
The Rector's Warden
Chair of Carillon Committee

Introduction of Carillon Recitalist — Dr. John French
Music Director
Carillonneur

Doug Gefvert
Washington Memorial National Carillon
Valley Forge, Pennsylvania

Anthem: *Saenu -(Awake, listen to the bells)* The Choir
by Charles Davidson

History of the Carillon (1) — William J. D. Jordan

"The Gift of the Carillon" — Representing Emilie deHellebranth

Prayer of Thanksgiving for the gift of the Carillon — The Rector

Psalm 150 – Charles Villiers Stanford — The Choir

Scripture – Exodus 28:31-34 — Dr. Jeannie Welsh
Head Lector

Address — The Rector

Anthem – *This is a time for banners and bells* The Choir
by Walter Pelz

History of the Carillon (2) — William J. D. Jordan
"The Restoration of the Carillon"

Prayer of Thanksgiving
for the Restoration of the Carillon — The Rector

Prayer of Rededication of the Carillon — The Rector

The Bishop's Blessing on the Carillon
The Rt. Rev'd. Charles E. Bennison, Jr.

Hymn: 680 – St. Anne — The Congregation
"O God, our help in ages past

Procession to Rittenhouse Square — The Brass Ensemble

After the Recital on the Square there will be a reception in the Rittenhouse Hotel for ticket holders. If places are available after the service, tickets may be purchased at the ticket desk at the reception. (Tickets $75.00) After expenses, residual funds will be used to establish an endowment for the carillon to ensure that it never again falls silent from neglect or lack of funds to maintain it. Gifts beyond the ticket cost are particularly welcomed.

philadelphiastudies.org

The Concert on the Square

Doug Gefvert, Carillonneur
Washington Memorial National Carillon at Valley Forge.

Mr. Gefvert holds a Bachelor of Music degree in organ from Westminster College and a Master in Music History from Temple University. He studied the carillon while at Westminster College under Frank Pechin Law, then Carillonneur of the instrument where he is now Carillonneur in Residence. Mr. Gefvert is a Carillonneur Member of the Guild of Carillonneur in North America. Prior to accepting the Valley Forge position, Mr. Gefvert was Bell Master at historic Christ Church in Philadelphia for 21 years.

The Program

Marche en Rondeau — Marc-Antoine Charpentier

Suite in F Major — Christian Friedrich Witt
- Entrée
- Sarabande
- Menuet
- Bouree
- Menuet

Two Duos — Wolfgang Amadeus Mozart

Three Hymns — Arranged by Doug Gefvert
- Amazing Grace *from Virginia Harmony*
- When Jesus left his Father's throne – *Kingsfold*
- Alleluia! Sing to Jesus! – *Hyfrydol*

Belmont Suite — John R. Knox
- Prelude
- Slow Jig
- Final Flourish

Please join us at the reception in the Rittenhouse Hotel, Tickets $75.

The Carillon, which is the oldest manually played instrument of its kind in North America, has been silent for over a decade. But thanks mainly to a $258,000 gift from a member of the parish, Emilie deHellebranth, the bells have been fully refurbished by The Verdin Company, Cincinnati, and reinstalled in the church tower. The Rev. Terence C. Roper, Rector of the Church of the Holy Trinity, says that now "the largest bell tolls the hour at noon and at 6 p.m., and then the carillon gives the people in Rittenhouse Square a short concert at lunchtime and again when it's time to go home." Cast in 1882 by the Belgian foundry of Severin Van Aerschodt, the Carillon's earliest history began when John Stainer, M.A., then organist at St. Paul's Cathedral, London, England, considered the 25 bronze bells "works of art, symmetrical and beautiful, in tone very sweet and melodious." The Carillon was made possible by Joseph Temple's gift to Holy Trinity as a memorial to his wife, Martha Anna Kirtley Temple. The bells were removed from Holy Trinity about 10 months ago and reinstalled in December 2000, having been totally cleaned, fitted with new headpieces and clappers, and equipped with two new claviers. In addition to manual operation, the instrument is now electronically programmable. The Carillon, which has remained silent since 1991, will be played in full concert for the first time at the Carillon Celebration on April 29.

philadelphiastudies.org